The Kingston Daily Freeman

FOUNDED IN 1871. CITY OF KINGSTON, N. Y., WEDNESDAY EVENING, JANUARY 16, 1924. PRICE THREE CENTS.

PUBLIC SERVICE COMMISSION IS OPPOSED TO 10 CENT TROLLEY FARE

"Why Can't Colonial Division be Abandoned?" Asked Commissioner Parsons at Albany Hearing Tuesday—City and Company to Try Again to Find Solution—Final Hearing in Albany Feb. 5.

"I am opposed to a ten cent trolley fare on any street railroad in third class cities," remarked Commissioner Parsons of the public service commission in emphatic tones at the continuation of the hearing on the application of the Kingston Consolidated Railroad Company for a ten cent fare held at Albany Tuesday. Commissioner Parsons stated that the same attitude was taken by the other members of the commission.

At the hearing that day the trolley road was represented by General Manager G. Burton TeBow and Attorney Howard Chipp, while Attorney A. J. Cook appeared in behalf of Corporation Counsel W. D. Brinnier, Sr., who he said was seriously if not fatally ill at his home in Kingston. Attorney F. C. Merritt of the Kingston Taxpayers Association, and Secretary Louis Coe of the Chamber of Commerce were also present.

Owing to the fact that the heating system in the public service building on State street was out of commission it was necessary to hold the hearing in one of the senate committee rooms in the state capitol on the hill where all interested gathered around the table to thresh out the matter.

At the opening of the hearing Attorney Chipp called Mr. TeBow to the witness stand, and introduced a mass of figures which tended to show that the trolley road was not paying operating expenses.

Opposes 10 Cent Fare

"Why can't you abandon the Colonial Line Mr. TeBow?" asked Commissioner Parsons turning to the general manager. The commissioner before the question was answered continued "I am opposed to a ten cent fare on any street railroad in third class cities, and the other members of the commission are of the same opinion."

Had Been Attempted.

In taking up Commissioner Parsons's question regarding the abandoning of the Colonial Division, Mr. Chipp stated that it had been attempted and had been strenously objected to by residents of the city. Among the objectors was the present corporation counsel, Mr. Brinnier, who owned property along the Colonial line.

Tried To Get Together.

Mr. Chipp said that following out the suggestion offered by Commissioner Parsons at the previous hearing, an attempt be made to get together by the city officials and the trolley road and settle the question in Kingston, but it had resulted in getting nowhere.

Mr. TeBow and Mayor Morris Block, who assumed office the first of the year, had held several conferences which had resulted in Mayor Block asking why the matter of an increase in fare could not be held open until it was seen whether business would increase or not.

"But we can't go into bankruptcy waiting," interrupted Mr. TeBow.

Parsons Points Out Remedy.

"The remedy is not an increase in fare, but to change the operation of the system," observed Commissioner Parsons. The commissioner asked Mr. TeBow to furnish the commission with the actual figures showing how much money was paid by passengers on the Colonial and on the Kingston City Division.

Abandonment Would Cost.

Taking up the question of abandoning the Colonial Division it was pointed out by Mr. TeBow that the cost would be $32,500. This would be consumed in relocating switches on the Kingston City Division. To relocate a switch cost $5,000.

Commissioner Parsons said that where lines have been abandoned the tracks have been left down. This was done recently in Oneonta.

Mr. Merritt Asks Questions.

Attorney Merritt took up the cross examination of Mr. TeBow and asked the general manager of the trolley road if he would agree to a temporary or necessary suspension and not an abandonment of the Colonial Division.

"Yes, if business is there we want to get it," replied Mr. TeBow.

In reply to further questions by Attorney Merritt it was brought out by Mr. TeBow that in case the Colonial Division was abandoned it would mean that the subway would be filled in.

Costly To Use Subway.

"Would it be possible to use the subway in preference to the Broadway crossing?" asked Mr. Merritt.

"Yes," replied Mr. TeBow, "but it would cost $30,000 to $40,000 to do so as it would mean the relocation of every switch on the division. It costs $5,000 to relocate a switch."

Mr. Merritt wanted to know if he did not consider the West Shore crossing on Broadway a dangerous one.

"I would not call it so for the trolley road with every trolley car flagged across the crossing, as is done now," replied Mr. TeBow.

City Might Use Subway.

Mr. Tebow said that if the Colonial Line was abandoned it might be likely that the city would like to use the subway as a one way street. It would undoubtedly be the intention of the trolley road to fill in the subway and close it to traffic unless the city took it over.

Have $100,000 Invested.

Mr. TeBow in reply to further questions by Mr. Merritt stated that since the 7 cent fare went into effect it had cut down the number of short haul passengers and those who rode, rode for almost the entire distance of the line or from one end of the city to the other.

"We know as well as you," said Mr. TeBow, "that a ten cent fare means less riders on the trolley cars, but we can not operate on a seven cent fare."

Mr. TeBow brought out the fact that there was $100,000 invested in trackage on the Colonial Division between the corner of Main and Fair streets and the Rhinebeck ferry shed. With the money invested and what had been expended since the plan of abandoning part of the trackage had been rejected by the city several years ago the trolley road did not think it should be asked to abandon part of the trolley system.

"How About Temporary Abandonment."

Attorney Merritt wanted to know if the trolley road would agree to a temporary abandonment of the Colonial Line with an agreement to resume service on that division as soon as business conditions warranted it.

"There is no provision in the statute for a temporary abandonment," interrupted Mr. Chipp, "and I would not agree to such a proposition."

Commissioner Parsons agreed with Mr. Chipp that there was no such provision. The commissioner said that while he was not familiar with the situation in Kingston himself he had been told by members of the former commission and by others who knew conditions in Kingston that the only remedy was to abandon trackage.

"Who Are the Taxpayers?"

Mr. Chipp interrupted Mr. Merritt who was about to resume cross-examining Mr. TeBow by asking, "Who are these taxpayers you represent, Mr. Merritt?"

Mr. Merritt replied that he did not think that a fair question.

Mr. Chipp then turning to Commissioner Parsons, said that any agreement that Mr. Merritt might suggest would not be binding as he did not represent the city, but that the city was represented and he believed the commissioner should hear from the city representative.

Mr. Cook Explains Position.

Attorney A. J. Cook said that he desired Commissioner Parsons to understand that he was simply acting as a special corporation counsel at the request of W. D. Brinnier, Jr., a son of the corporation counsel, who several days ago had asked his firm—Van Etten & Cook—to be at the hearing and represent the city.

"Mr. Brinnier, Sr., as you know, Commissioner Parsons," continued Mr. Cook, "is seriously if not fatally ill at his home in Kingston."

"Yes," interrupted Commissioner Parsons, "I know Mr. Brinnier. I have had many a row with him."

"Mr. Brinnier was appointed corporation counsel the first of the year by the new administration," continued Mr. Cook, "but he has not been able to serve owing to his illness, and the business of the office in general has been looked after by his son, W. D. Brinnier, Jr."

"At the time Mr. Brinnier, Jr., asked our firm to look after the city's interests I told him that either Judge Van Etten or myself would do so although we were not familiar with the proceedings. Since that time we have been furnished with a copy of the minutes of the previous hearing, but today was the first I have seen the figures submitted by the trolley road, or the application for an increase in fare."

"As you know, however, the city is opposed to the granting of an increase in trolley fare, but to be frank with you I do not feel that at this time I am ready to go on with the proceedings."

Mr. Cook said that he believed it would be a good idea to hold the matter open for as long a period as the commission would consent so that the city could be prepared to interpose a defense to the application.

SecretaryCoe Spoke.

Secretary Louis Coe of the Chamber of Commerce, who had been an interested listener, said that he represented a representative body of the citizens of Kingston, and that his board of directors believed that some method of settling the matter could be arranged if the city authorities and the trolley road could get together.

Wanted Council To Act.

Mr. Merritt said that he believed that the matter should be brought to the attention of the common council, the governing body of the city, and that a public hearing should be held to see if some arrangements of benefit not only to the city but to the trolley road could not be arrived at and that the plan suggested then be brought to the attention of the public service commission.

"We need the trolley road," explained Mr. Merritt, "but we don't want to be robbed by it."

"We did not like to apply for a ten cent fare," interrupted Mr. TeBow, "but we have been compelled to."

Adjourned To February 5.

After listening to the arguments of both side Commissioner Parsons said he would adjourn the hearing to February 5, with the understanding that the matter should be closed at that time. "If the city has any evidence to offer contradicting the figures submitted by the trolley road it should be presented at the adjourned day for on that day the matter will be cleaned up and closed."

Commissioner Parsons stated that the engineers of the public service commission would be at the disposal of the city authorities and would come to Kingston and go over the matter with the city authorities at any time before the adjourned day of the hearing.

Kingston Trust Annual Meeting

The annual meeting of the stockholders of the Kingston Trust Company was held at that institution this morning. The five directors whose terms expired were re-elected as follows: William J. Turck, Cornelius S. Treadwell, Jacob Rice, of Kingston, W. O. Schwarzwaelder of Chichester and Arthur B. Hoornbeek of Ellenville.

At the directors' meeting this afternoon William J. Turck was re-elected president, Philip Elting, vice president; Arthur A. Davis, secretary-treasurer; Gordon A. Craig, assistant treasurer; Ernest LeFevre, assistant treasurer. Munroe Burger was elected trust officer and Judge James Jenkins was re-elected counsel.

A semi-annual dividend of $3 was declared in December and paid in January.

FREER'S GOOD HOUND WAS QUICKLY FOUND.

James L. Freer lost a valuable rabbit hound last week and on Monday placed a small advertisement in The Freeman calling attention to the disappearance of the hound and offering a reward for its recovery. That evening about an hour after the paper was delivered Mr. Freer received a telephone message from a resident of upper Lucas avenue, who stated he had a dog answering the description, which his children had found. The dog was brought home in an automobile and the children who found it were given a reward.

DODGE CONDUCTOR OF THREE MEN'S CLUBS.

Harry P. Dodge of this city has been chosen conductor of the Euterpe Club of Poughkeepsie, one of the oldest and finest men's vocal clubs along the Hudson river. This means that Mr. Dodge will now conduct the Euterpe Club of Poughkeepsie, the Mendelssohn Club of Kingston and the Men's Musical Club of Saugerties, all of which organizations are now rehearsing regularly and earnestly.

FEDERATION EXECUTIVE COMMITTEE MEETING.

The January meeting of the executive committee of the Federation of Women's Clubs has been postponed from this week Thursday to next week Thursday afternoon. At that time Dr. Day has stated that it will be absolutely necessary that all returns from the recent Tuberculosis Christmas Seal sale be in. All those who have had any part in that sale are asked to take note of this fact for there will be no further extension of time.

COFFEY TO MEET FRANKIE LAUREATE AGAIN.

Frankie Laureate, Troy's hard hitting welterweight boxer, will meet Vince Coffey of Kingston Monday night in a scheduled twelve round bout that will top the boxing show of the Collar City Athletic Club in the Lyceum Theater, Troy.

Say Trotzky Is In Hiding.

By Telegraph to The Freeman.

Reval, Jan. 16.—Newspapers report that Leon Trotzky, Russian commissar for war, is lying in an armored train, fearful for his life because his quarrel with the Communist Internationale. The Central executive committee is reported to be trying to replace Trotzky with General Derdienny.

Morgenweckers Win.

Frank Morgenweck's quintet proved one of the greatest attractions in the court game at Cleveland, Ohio, Sunday evening, winning in a bang up game by a 22 to 21 score. Benny Borgman was in the Morgenweck lineup. Between twelve thousand and fifteen thousand fans witnessed the contest.

Finnish Cabinet Out.

By Telegraph to The Freeman.

Helsingfors, Jan. 16.—The Finnish cabinet resigned today due to a crisis over the trial of Communist members charged with treason.

Brigand Caught.

By Telegraph to The Freeman.

Trieste, Italy, Jan. 16.—The notorious Istrian brigand Collaric was arrested while entering a moving picture theatre today.

Turkey Supper.

The ladies of St. James's M. E. Church will serve a turkey dinner Wednesday, January 23.

Writing Art Commercialized

Hamlin Garland Describes Transition of Magazine Since 1884—Bok and McClure Mainly Responsible for Product Which Gets Enormous Circulation But is Quickly Thrown Into Ash Can.

Included in the large audience which listened intently to the lecture given by Hamlin Garland Tuesday evening at the Kingston High School, under the auspices of the Federation of Women's Clubs, was a group of some forty girls from the English department of the New Paltz Normal School.

Dr. Myron J. Michael introduced the lecturer, saying that it was a great privilege to introduce one of the immortals, one whose written word would live long, long after the hand that penned the lines was stilled. Under the subject, "Conditions of American Authorship," Dr. Michael said, he left sure that the audience would find a very real message brought to them by the speaker of the evening, Hamlin Garland.

The speaker said that he could almost address his audience as "Neighbors," since for the past seven or eight years he had been enjoying a summer home at Onteora and often passed through this city. He was greatly impressed with the Old Senate House, as standing for the heroic and splendid past of this state. Mr. Garland admitted that in coming to give his talk he was not offering any great amount of wisdom but a very considerable amount of experience. He had been an author of one sort or another for forty years, and even if one could not store up a great amount of wisdom in that time, one could acquire much experience. The lecturer said he had been especially asked to speak on the topic mentioned, and therefore was speaking as a craftsman, directly, simply, informally.

Hamlin Garland said he would have to go back to the first days of his career in Boston in order to make plain the contrast in conditions today.

In the first place, the audiences for whom men then wrote were much more homogenous then than now, the population more American, and New England dominated the literary field in 1884. Then editors were men of letters—Aldrich, Howells, Alden, Gilder, etc., and magazines were magazines in the old sense of the term. They approached the status of books and were most frequently bound and often found in long lines on the book shelves of the reading public of those days. Those magazines were beautifully illustrated, too. Harper's, Scribner's, Century, and the illustrations (fine wood cuts) bore the names of such artists as Lo Farge, Gifford, Gibson, etc., men who have since become great painters and decorators. There was to be found in those magazines an atmosphere of repose, dignity, leisure, charm, good taste. Life was simpler then and authors were more frugal in their daily lives.

When the lecturer began writing he thought he did very well to get $30 for a short story and that he was "getting on," when he received $60 for the short stories in "Main-Travelled Roads." In those days the remuneration did not much tempt an author. In fact, Mr. Garland admitted that the question of money did not enter into his thought of writing, it was as though he had found it in the grass. His business was teaching literature, but he wrote because he thought he had something to say; not to make money or to put one over on the editor. He felt that the west was not properly represented in literature, nor the charm of western life. He wrote of that region on the supposition that it was duty to record the life of the times and section of his father and mother and himself, for the future of those whose lives would be spent on the middle border. He took his writings to an editor who was a man of taste, Richard Watson Gilder, and later he was indeed elated when he received a commission from William Dean Howells to do some writing for his magazine. Literary judgment was passed upon what he did. In those days there were no immense sales of books, and the fact that one of Dean Howell's books had a sale of some 40,000 copies was considered marvelous indeed. Of course there were books that would compare with our "Main Street," and "If Winter Comes," but today they are forgotten.

Again, books were really reviewed by the critics who had more leisure and wrote reviews of them after actually reading them. Generally the reviews were friendly, though the speaker said he suffered for a time, for it was thought he was assaulting farming conditions of the west.

To return to the magazine advertising was limited and was considered as an assistant to circulation. As a result, a magazine then, was a little handful of literature, little more timely than a book but worth keeping in one's library when bound with its fellows. While there were few typewriters then, the newspapers had proof readers and typesetters, and time for publication and were less poisonous than today.

For more than ten years Mr. Garland said he struggled to amass $3,000 with which to purchase his old home in the middle west, but the best he could do was to mortgage the four acres belonging to the homestead. He told quite frankly of his slight jealousy of Mary E. Wilkins and Alice French when he found that they received $300 for some of their short stories.

Having told of American authorship when he began to write, Mr.

(Continued on Page 9.)

Ulster Cases on Appeal

Coykendall Estate Claims Award of $10,000 For Quarry Too Small—Van Burens Ready to Pay Kline's Balance to Gillespie or Anyone Else Courts Finally Designate.

Two important Ulster county cases were argured before the Appellate Division at Albany on Tuesday. The first was the appeal by the estate of Samuel Coykendall from the award made by the Chadbourne, Snyder, LeFever commission for $10,000 for the large quarry lot owned by Mr. Coykendall at the north end of the Ashokan reservoir. Three commissions were appointed to hear the case and the Chadbourne commission decided it. Messrs Chadbourne and Snyder agreed upon an award of $10,162.25. Commissioner LeFevere dissented and reported that in his opinion the quarry was worth $80,000. Judge Clearwater who argured the case for the Coykendall estate said that the Chadbourne commission had adopted a grossly illegal theory and principle. He quoted from the opinion of the commission in which they said "that if in 1911 a bed of diamond bearing clay, the existence of which had theretofore not been suspected had been discovered on the property this would not affect their determination as to its value in 1909 even though as a diamond mine the property might be worth many millions of dollars."

1909 was the date the city took title to the property which was before Mr. Coykendall had developed it. The witnesses called as to value were the most expert geologists in America they testified that the quarry contained a vast amount of blue-stone suitable for mill purposes which could be worked up in the great blue-stone mill Mr. Coykendall built at Ponckhockie that the deposit of bluestone was worth in fact much more than the $80,000 suggested by Commissioner LeFevre this also was the opinion of large operators in blue-stone who testified in the case. Assistant Corporation Counsel William Grogan who argued the case for the city claimed that the Coykendall quarry was but one of many quarries which Mr. Coykendall owned, that it substantially had been worked out 50 years ago that the stone was of an inferior character. He contended that the majority of the commissioners, Chadbourne and Snyder, had proceeded upon the true principle. The argument of the case took the greater part of Tuesday's session of the Appellate Division. The court listened with great attention the judges being deeply interested in Judge Clearwater's demonstration upon a colored plaster-paris model of the character, quantity and disposition of the various blue-stone beds of the property and in the large photographs of the ledges of stone and the exterior and interior of the Ponckhockie mill with its saws and planes for finishing blue-stone in large blocks which were handled with the movable electric cranes Mr. Coykendall operated in connection with the mill.

The second case was that of W. Scott Gillespie as assignee for the benefit of creditors of John D. Kline, plaintiff-respondent against Charles H. Van Buren and Samuel W. Day, co-partners doing business under the firm name and style of C. H. Van Buren & Company, defendants-appellants.

Mr. Gillespie brought this action for an accounting by the Van Burens of the balance of $10,000 in their hands arising out of Kline's stock broking transactions with them. Judge Clearwater representing the Van Burens moved before Judge Roche to dismiss the compliant upon the ground that it did not contain facts sufficient to constitute a cause of action. This was denied by Judge Rosch and the Van Burens appealed to the Appellate Division. On the argument Tuesday, Judge Clearwater said the Van Burens were perfectly willing to pay the money to whoever legally was entitled to it. Twenty-one of Kline's customers had sued the Van Burens for it and now came Gillespie with an omnibus action for Kline's general creditors. This was permissible under the National Bankruptcy act in a bankruptcy Federal court but not allowable under the statutes of this state in a creditor's action. The Van Burens were anxious to pay but did not wish to pay twice and if they could get a final decision as to who actually owned the money they gladly would pay but under Kline's own complaint it belonged to specific creditors and not to his general creditors. Judge Jenkins who appeared for Gillespie insisted the action was properly brought and that if Gillespie succeeded it would be his duty to make the proper distribution of the fund.

Heads Ervienne Club.

Miss Nellie Finnegan, a member of the class of '22 of Kingston High School, has been elected president of the Ervienne Club of New York city. The other officers for the ensuing year are: First vice-president, Ross Corrington; second vice-president, J. C. Cordts; recording secretary, Helen Doughton; financial secretary, Donald Mullford; treasurer, Robert Tarlaw.

Breaks Knee Cap.

William C. Douglas of Port Ewen was operated upon at the Kingston City Hospital by Dr. G. F. Chandler and Dr. G. W. Ross on Thursday of last week. Mr. Douglas broke his knee cap when he fell from a load of hay last week. He is resting as comfortably as can be expected.

KINGSTON POINT LAND PURCHASED BY NEWCOMBE FOR AN OIL STATION

Property on Which Oriental Hotel Stood Bought of Hutton Company—Will Erect Plant Similar to Standard Oil Plant, With Capacity of 1,250,000 Gallons.

The A. R. Newcombe Oil Corporation has purchased the property at Kingston Point on which the Oriental Hotel formerly stood. This property was owned by the Hutton Company, but leased to the Jacob Hoffman Brewing Company for hotel purposes. The hotel was destroyed by fire some time ago. The Newcombe Corporation will use the property for an oil station similar to that of the Standard Oil Company on the Rondout creek.

The property extends to the water front on the Hudson river, which is the reason for its purchase by the Newcombe Corporation which will receive shipments by oil tankers. It is also expected that the Ulster & Delaware Railroad will extend a switch from Kingston Point to the property so that rail shipments may be handled.

A. R. Newcombe, when interviewed over the telephone at Catskill this morning, stated that the corporation was planning to handle fuel oil for domestic purposes in addition to gasoline. At the present time the corporation has a 100,000 gallon storage plant on Converse street, receiving all shipments over the Ontario & Western Railroad. This station will be maintained for the present.

Work of grading the property at Kingston Point was started the first of this week and plans call for the erection of at least four large storage tanks. The plant when completed will have a storage capacity of 1,250,000 gallons, and this will later be increased as business warrants it.

For many years the property was leased by the Hoffman Brewing Company which erected the Oriental Hotel on the high ground overlooking the Hudson river. This hotel did a flourishing business in pre-Volsted days, but when the Eighteenth amendment went into effect business dropped off considerably.

For the past few seasons the hotel did but little business.

Fish and Game Ass'n Meeting

Ulster County Fish and Game Association's Annual Meeting to be held At Court House Friday Night.

The annual meeting of the Ulster County Fish and Game Association will be held at the court house in this city on Friday evening at eight oclock. Officers will be elected for the ensuing year and other important business transacted. The year's work will be planned and an especially large attendance of members is hoped for.

The direct benefit to Ulster county resulting from the efforts of the Ulster County Fish and Game Club is not always considered by business and professional people who might become members of the organization. Thousands of visitors visit Ulster county for the sake of the fishing and hunting and there is hardly a section of the entire county which does not share in the resulting benefits.

Each year the Ulster County Fish and Game Association has increased its efforts to restock the streams, forests and fields, and fishing and hunting each year show a considerable increase. A bigger membership means greater activity and better results all of which can be accomplished only through a larger membership.

Cars Wrecked in Collision

At Foxhall Avenue Broadway Intersection Early This Morning—Occupants Luckily Escape Serious Injury.

At 12:30 o'clock this morning at the corner of Broadway and Foxhall avenue the collision of the cars of Edward G. Fox of 48 McEntee street and Garry Quick of Wallkill, awakened the neighborhood and attracted a large crowd, who were returning from the dance at the armory.

Very fortunately the only one injured was Mrs. Quick, who accompanied her husband, along with two other women. She received a severe cut about the head and was immediately taken to the Kingston City Hospital, where Dr. Frederick Snyder dressed the injuries.

Fox was alone in his car and was coming up Broadway and Quick was driving out of Foxhall avenue. The coming together of the cars drove the Studebaker car, belonging to Fox up on the sidewalk, tearing off one of the back wheels and damaging the body of the car. The Nash car was badly damaged in front, the radiator being crashed in and the front wheels damaged. The wreckage was strewn around the street for a large radius and blocked traffic for some time. A wrecker removed the cars, which were unable to proceed under their own power.

MISSIONARY MUSICALE AT CHURCH OF COMFFORTER

The Woman's Missionary Society of the Church of the Comforter will hold its service in the church on Thursday evening at 8 o'clock. The program will be largely musical. The society will hold a business session in the chapel at 7:15. The public is cordially invited to attend the service. A free will offering will be taken for the benefit of the society. The following is the program:

Organ solo—Mrs. H. G. LeRoy.
Hymn.
Scripture.
Prayer.
Violin and cornet duet—Lawrence and Bentley Jenson.
Piano solo—Miss Helen Carpenter.
Recitation—Miss Thurley Hicks.
Tenor solo—Frank Elmendorf.
Violin and cornet duet—Lawrence and Bentley Jenson.
Organ anl piano duet—Mrs. H. G. LeRoy and Paul Barnum.
Reading—Mrs. Ernest Hicks.
Piano solo—Miss Mildred LeRoy.
Offering.
Tenor solo—Frank Elmendorf.
Hymn.
Benediction.

Cox Got Five Days.

Joseph Cox, a negro 26 years old, who said he came here from Greenwich, Conn., was arrested Tuesday evening at the West Shore station by Officer Tierney of the West Shore force. When arrested Cox became abusive and threatened to do some carving with a jackknife he had in his pocket. This morning Judge Schirick gave him five days at 1818 Wall street, with the warning to leave town at the expiration of his sentence.

Water Rents Now Due.

Water rents are now due and should be paid by Saturday at the office of the water board in the city hall.

ANNUAL MEETING OF TRINITY LUTHERAN CHURCH.

On Sunday afternoon at the annual congregation meeting of Trinity Lutheran Church, Spring and Hone street, the following officers were elected for three years: Charles Rieser, Edward Lange, George Schantz, as elders, and Fred Scholl and Albert Salzmann as deacons. Jacob Schantz was elected as delegate for synodical and conference sessions. The financial report showed a balance on hand of over $600. The newly elected officers will be installed on Sunday morning during the German service. Many ladies were present at the large gathering.

At the annual meeting of the Young People's Society on Monday night, the following officers were elected: President, Herman LaTour; vice president, Miss Ethel Salzmann; secretary, Miss Elma Kullmann; treasurer, George Schantz. A very large number attended the meeting.

285 MOTOR VEHICLES TO 31 HORSE-DRAWN

Kingston City Hospital, Kingston, January 15, 1924.

Editor, The Freeman:

Yesterday after having read the papers, I hit upon the idea of counting the autos going by this hospital on Broadway for one hour. Here are the figures, the count being taken between 10.25 and 11:25 a. m.:

Pleasure cars 172; trucks, all sizes, 113; horse-drawn vehicles 31; motor bicycles and bicycles 13.

According to these figures, how much longer can the horse hold out?

During the count I saw only one car that reminded me of dear old home, that belonging to Raymond Dunham, the butcher of New Paltz. I was quite interested in seeing J. Forst's large truck transporting pork to his slaughetr house.

CHARLES B. WRIGHT.

PETER F. SHANLEY FILES BANKRUPTCY PETITION.

Peter F. Shanley, one of the six Shanley brothers who have operated restaurants in and about New York city since 1890, filed a voluntary petition in bankruptcy Tuesday in the United States district court, showing liabilities of $32,484.67, with no assets. Mr. Shanley's last venture was as owner of the Pell Tree Inn on Pelham Parkway. Before that time he kept Shanley's at Yonkers and several years ago he was associated with his brother Tom in Shanley's at Broadway and Forty-third street. Edwin Phillips Kohl, attorney for the bankrupt, said Mr. Shanley's failure was indirectly due to the Volstead and Mullan-Gage acts. James Shanley, a brother, owns a hotel at Napanoch.

Gem Society Entertainment.

The Gem Society of the Clinton Avenue M. E. Church will give an entertainment in the lecture room Wednesday evening at 8 o'clock. A miscellaneous program will be given after which refreshments will be served.

SOCONY
REG. U.S. PAT. OFF.
GASOLINE & MOTOR OIL
Uniform Quality
Best Results
STANDARD OIL CO. OF NEW YORK · 26 BROADWAY

Snowdrift
—every time you need a pure rich creamy cooking fat.

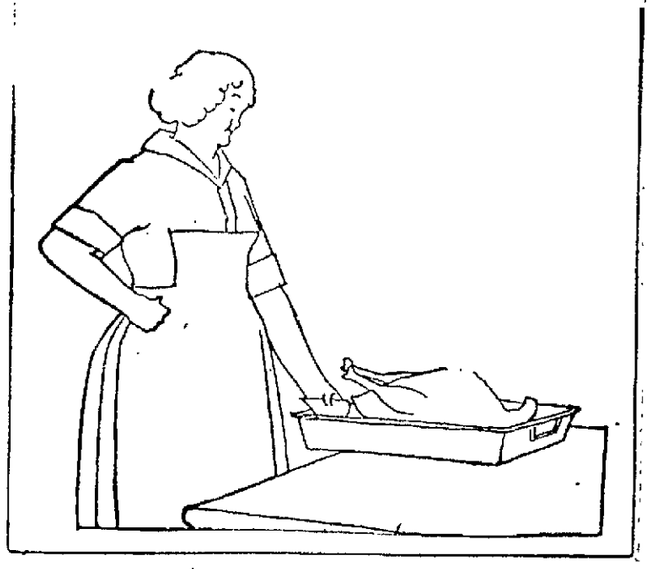

A GOOD SHOW YOU CAN ALWAYS SEE AT THE
ORPHEUM THEATRE
5-Big Vaudeville Acts-5
TODAY——LAST TIMES
POLA NEGRI
in "THE CHEAT"
This Picture You'll Remember as Long as You Live.
Another made-in-America picture—another smashing success for the world's most sensational star!
ORPHEUM ORCHESTRA, H. MAISENHELDER, Director.
MATINEE, 2:30 ..... 30c
EVENING, 6:45-9 ..... 30c—55c
MATINEE (Children), 20c.
TOMORROW——NEW SHOW
6 Great Vaudeville Acts 6
THE FEATURE PICTURE
Forgive and Forget'
A Story of a Woman's Mistake—A Distinctive Cast of Players.

OLDEST BANK IN ULSTER COUNTY
Franklin Appreciated Time
and improved every minute. He said—
"One today is worth two tomorrows."
Now is the time to save and today is a good time to open an account with the National Ulster County Bank.
4% Paid in our Special Interest Department.
THE NATIONAL ULSTER COUNTY BANK
KINGSTON, N.Y.
THE WHITE BANK ON WALL ST. - COR. JOHN

ESTABLISHED 1836

All Cooks Look Alike
to the hungry man, but what a sad disappointment when the "kitchen queen" quits suddenly and the table looks anything but satisfying to a zestful appetite. When in doubt as to what to do, use The Freeman's "Help Wanted" Cent a-Word Department.

"Smilin' Through" at Opera House

"Six Cylinder Love," yesterday's offering of the Chicago Stock Company at the Opera House, had an unusual appeal to two distinctive classes of Kingston people, namely those that own automobiles and those that don't.

The screamingly funny play of financial difficulties of old marrieds as well as newlyweds was commendably acted by the company and kept the well filled houses in continuous uproar.

"Smilin' Through," Jane Cowl's great starring production, will be portrayed by the company tonight. "Her Temporary Husband" is the attraction tomorrow matinee and night. "Getting Gertie's Garter" is underlined for Friday afternoon and evening and the engagement will be concluded Saturday afternoon and evening with the American sweetheart play, "The Love Test."

THE COSTUME SUIT MEETS WITH RESPONSE.

(By Eleanor Gunn.)

The eagerness manifested by most women to get into a suit, speaks well for its success this spring. Suits, in both two and three piece varieties, are already being worn, if necessary under a topcoat, and because of this, they are selected in lightweight broadcloth or in satin. Here is a stunning version of the dress beneath, having three tiers, although only two of them are visible under the coat, which has a corresponding ruffle by way of finish. It is black satin, of course, and is the new wool back type.

Other versions of the three-piece suit present in more conventional order the frock of cloth with accompanying jacket of about hip length. These are generally of box type, with flat Peter Pan collars indicating the point at which the jacket is fastened. Navy blue fine twills are invariably the choice in the development of this type of suit. For decorations, embroideries are noted, although strappings and effects of tailored handling are more frequently in evidence.

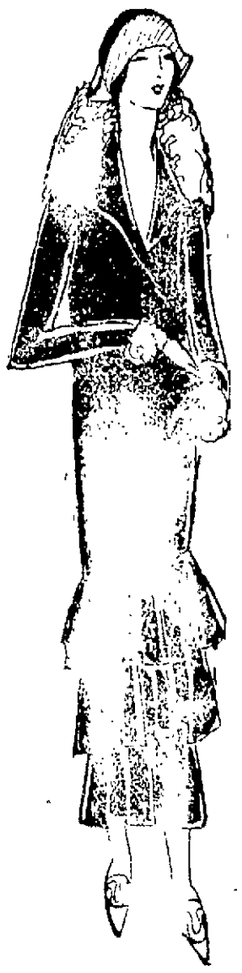

The tailored suit is represented in both the smooth finished cloths of the fine twill type, and again in a newer guise in a variety of novel weaves, in blocked and checked patternings. These adopt the straight jacket with snugly fitted hipline, the length terminating between wrist and finger tip. The group is a large one, and besides those of strictly tailored type, there are a number suggesting the looser lines of the sports suit, with softly belted jacket. Several of these are developed in self-striped camel's hair cloth.

Not the least striking are models interpreting the three-piece idea, wherein the long jacket of almost knee length is featured. This series adds interest to a new composition of the costume suit, consisting of the long jacket, with long, tunic overblouse of length equaling that of the jacket.

Paris couturiers profess themselves in despair on the coat question. Every woman wants the same style coat and each one complains that her neighbors are wearing it. Any street scene in Paris features five out of every six women wearing the "pencil silhouette" coat, straightline, beltless, narrow sleeved, collared, cuffed and bordered in long-haired fur. The majority of them are black.

(Copyright, 1924, Fairchild.)

Ladies' Aid Election.

The Ladies' Aid Society of Temple Emanuel at its regular meeting January 8th, elected the following officers: Mrs. M. Marblestone, president; Mrs. H. Jacobs, vice-president; Mrs. B. Bergman, secretary; Mrs. A. Handler, treasurer.

Women Bankers.

It is interesting to note that women are recognized more frequently in the banking business throughout the West than in the East.

Entertainment and Music at the Kingston Shriners' Dance and Entertainment
THE ARMORY—JANUARY 22nd.

Sure Relief FOR INDIGESTION
BELL-ANS FOR INDIGESTION 25 CENTS
6 BELL-ANS Hot water Sure Relief
BELL-ANS
25c and 75¢ Packages Everywhere

THE OFFICE CAT

By Junius

We have about reached the point where the man who loses a nickel wants to start a revolution or appeal for government aid.

Cleopatra was one lady who made her Mark in the world.

Our Garage.

A boiler and a kettle-lid,
Some plates that Maggie broke and hid;
A chopping-block, a knuckle-bone,
A phonograph that doesn't phone;
Some lingerie that lingered long,
A mattress with the mat all gone;
A bustle out of grandma's trunk,
A rat-trap and some other junk;
A demijohn of faint bouquet,
(Sweet hundred-proof of yesterday);
The sticks and tail of Johnnie's kite,
A table lamp I dropped one night;
Tomato cans of Auld Lang Syne,
A hundred feet of washing line;
One pair of pants (demobilized),
One garden hose (derubberized);
Gas fittings from a former age,
One rocker, one canary-cage,
A niblick and a baseball bat,
A bedstead and a broken slat,
The box in which the rabbit died;
The bike that mother used to ride;
Of many things a sundry crop—
All but the car—that's in the shop.

Envy is admiration that has stood around useless until it turned sour.

A Billy Due.

"Say, what do you know about it? Jake found a hundred dollar bill!"

"Gwan, did he?"

"Yes, and now he's trying to borrow enough money to pay it."

How long do you think it will be before a woman who murders her husband will stand the same chance of punishment a man does when he murders his wife? This column guesses three or four hundred and eighty-seven years.

The difference between men and women is that men want everything they think they can get and women want everything they know they can't get.

A career is what a girl has if she likes herself better than she likes a man.

"SMILES" IS THE LONGEST WORD IN THE ALPHABET. THERE IS A MILE BETWEEN THE FIRST AND LAST LETTERS.

Every time the landlord knocks it is a boost.

Most men would make poor preachers for the reason that a preacher is supposed to set a good example for his enemies.

Is a zebra a white animal with dark stripes, or a dark animal with white stripes?

Some folks think the landlords are the greatest boosters in a community.

Charming news for the little girls today. Modern surgery can make all boys grow six feet tall.

A famous zoologist claims that elephants smell with their mouths. We would be forced to say that we think they smell all over.

An honest man is one who reads the titles of some great man's six favorite books and confesses that he never heard of the darned things.

NEW DAY LINE BOAT TO BE OIL BURNER

Alexander Hamilton to Be Ready For Service In May.

Workmen at the Sparrow's Point, Maryland, plant of the Bethlehem Steel Corporation are working to complete the Day Line steamer Alexander Hamilton for the season of 1924. The steamboat was launched October 20. The steel hull is 350 feet long and will have a draft of about eight feet. Since the launching mechanics have been busy installing boilers for fuel oil compound engines of 4,500 horsepower, machinery and joiner work. The Alexander Hamilton will be equipped with a pair of feathering paddle wheels a feature characteristic of Hudson river steamboats. The new boat will coast $1,000,000, will have a capacity of 4,500 passengers, and is expected to be ready for the trial trip from Sparrow's Point to New York early in the spring. The Alexander Hamilton is built to operate on the upper stretches of the Hudson and at the height of the tourist season can be run to Albany to supplement the two other large Day line steamers, Washington Irving and Hendrick Hudson. The steamer will go into service in May.

The Day Line officials are favorably impressed with oil for fuel. The company has lately given to the Bethlehem Steel Corporation an order for two oil carrying barges, each 18 feet wide by 100 feet long. The barges will be used at New York and perhaps other terminals to restock the tanks of the steamers that have been converted to burn oil. Last winter the Day Line converted the new steamer DeWitt Clinton into an oil burner. Estimates have been received at the main office, New York, for the conversion of the Washington Irving and Hendrick Hudson. It is possible that the work on the two big steamers may be done this winter but no contracts have been let.

The opening of the season in May, 1924, will find the Day Line equipped with six fine steamers to take care of its large passenger business. The company's steamboats are: Washington Irving, Hendrick Hudson, Alexander Hamilton, DeWitt Clinton, Robert Fulton and Albany. The DeWitt Clinton is a twin screw steamer not adapted to upper Hudson navigation and runs between New York and Poughkeepsie.

DODGE BROTHERS
TYPE-B SEDAN
When winter intensifies your desire for closed car warmth and protection, remember that Dodge Brothers Type-B Sedan is almost as inexpensive to own and operate as an open touring car.
The price is $1250 f. o. b. Detroit—$1370 delivered.
KELLER & BENNETT
526 BROADWAY.

The Narrow Store with the Big Stock of Clothing—2 Floors.
Ostrander & Woolsey
HEAD OF WALL ST. Next to Rose-Gorman-Rose. KINGSTON.
Sale on All Men's Winter Overcoats!
Michaels Stern Make
Kuppenheimer Make
New York Make

20.00	Men's Overcoats	—	14.75
28.00	Men's Overcoats	— —	23.75
35.00	Men's Overcoats	— —	29.50
38.00	Men's Overcoats	— —	33.50
45.00	Men's Overcoats	— —	39.50
48.00	Men's Overcoats	— —	42.50

Brick Making Goes On.

The Hercules brought up the river Sunday a tow of five empty brick barges for the brickyard section north of this city. Brick making is being continued at the yards that have installed drying plants.

Vacuum Bottles
58c each
TEN BROECK'S DRUG STORE.

ALIENS RUSH TO UNITED STATES

Report of Shipping Board Shows 97,728 Entered.

FREIGHT TRAFFIC ALSO GAINS

The rush of aliens to the United States since the opening of the new quotas in the immigration movement is reflected in the report of passenger traffic by sea issued at Washington by the United States shipping board, covering the third quarter of the calendar year 1923.

A total of 97,728 third-class passengers entered the country during these three months and 18,411 departed. Of the entering third-class movement, 27,011 came from the United Kingdom, 40,428 from Germany and northern Europe, 11,303 from Atlantic coast ports, and 14,398 from Mediterranean ports. These figures indicate solely the ports of embarkation and have no significance as to the nationality of the passengers.

A striking fact is the size of the passenger traffic between the United States and its possessions and nearby foreign countries. Between the United States and Alaska 12,000 traveled, 7,745 between the United States and Hawaii, and 4,469 between the United States and Porto Rico.

First-Class Passenger Traffic.

The first-class passenger movement between the United States and all of Europe totaled approximately 35,000 passengers for the quarter. During the same period the West Indies and Central America supported a movement of first-class passengers exceeding 25,000. The total movement by water of first-class passengers to and from all overseas countries totaled for the quarter 44,446. The total first-class movement by water to Canada, Central America and the islands and countries bordering on the Caribbean was 148,294.

During the quarter 500 passengers were moved between the east coast and west coast of the United States, 42 of whom were first class. With the three vessels of the International Mercantile Marine entering this service, it is expected to show marked increase in the next three months.

Continued growth is shown in the intercoastal traffic between the Atlantic and the Pacific coasts of the United States via the Panama canal. Figures for the third quarter of 1923 show a total movement of 3,365,000 long tons of cargo, compared to 3,204,000 tons the preceding quarter, a gain of 161,000 tons.

Petroleum the Largest Item.

The majority of this intercoastal movement consisted of petroleum in bulk in tank steamers from the southern California fields to Atlantic or Gulf coasts. During the quarter ended September 30 this movement totaled 2,208,000 tons, against 2,011,000 tons for the previous three months. The gain in oil movement was, therefore, 197,000 tons and more than accounted for the gain in the total movement. Exclusive of oil in bulk, the general cargo movement showed a slight falling off.

Los Angeles is the leading port in this movement, with a figure for the quarter of 2,490,000 tons, against 2,238,000 tons the quarter before. On the Atlantic coast, New York leads all ports with 1,588,000 tons of cargo handled, a gain of 110,000 tons over the previous quarter.

On September 30, 1923, there were engaged in this trade five passenger vessels, 151 cargo vessels, and 111 tank steamers, or 267 vessels, aggregating 1,744,987 gross tons.

WAR CAUSES CHILD SUICIDE

"Neurotic Precocity" Said to Result From Disturbed Conditions.

Child suicide which has been common in central Europe since the war, had a tragic illustration at Linz, Austria, recently. A boy of seventeen hanged himself, and the next day at the same spot his brother, fourteen, took his life in the same manner. The younger boy left a note saying he could not live without his playmate.

This self-destruction among children is ascribed to neurotic precocity resulting from conditions under which they passed infancy in war times.

New Arms for Jap Police.

The long saber of the Japanese policeman, an unwieldy weapon in a "rough-and-tumble," is to be replaced by a revolver and short sword, says a Tokyo dispatch. The regulations prescribe that the revolver shall be used only for purposes of self-defense, or against prisoners attempting to escape.

She's a Prize Sharpshooter.

Mrs. Isaac Tripp, eighty years old, of Fort William, Ont., has won for the second time the title of champion sharpshooter of that district. With one shot from her rifle she brought down at 250 yards a large brush wolf recently.

Sues Egypt for $350,000.

The khediva mother is bringing a lawsuit against the Egyptian government and royal khassa (the administration of the privy purse) for the recovery of about $350,000 arrears of rents during her exile in Constantinople, according to a Cairo dispatch.

Kingston Shriners' Dance and Entertainment
AT THE ARMORY.
Tuesday, January 22nd
Benefit Industrial Home.

SPECIALS

Thursday and Friday

36 IN. UNBLEACHED MUSLIN, good quality, will wash heavier, exceptional value.
SPECIAL 13½c

CLOTH OF GOLD SPECIAL, quality number 60, soft finish, snow-white, exceptional material for underwear.
SPECIAL 17c

9-4 BLEACHED SHEETING, regular 75c, 81 inches wide, exceptional value. SPECIAL..55c

36 IN. BLEACHED MUSLIN, regular 19c, full 36 inches wide, even thread, perfect goods.
SPECIAL 13½c

WOMEN'S OUTING GOWNS, regular and extra sizes, colored and white, sizes 17 to 20. Regular $2.00.
SPECIAL $1.69

WOMEN'S OUTING GOWNS, sizes 16 and 17, white and colored. Regular $1.56.
SPECIAL $1.26

WOMEN'S BLACK SUEDE PUMPS, low heel, rubber heel attached.
SPECIAL $2.95

50c Jersey Knit Gloves, Ladies' and Men's..29c

ROSE-GORMAN-ROSE
EVERYTHING for EVERYBODY

$1.00 Value First Quality Hot Water Bottles..69c

It's Time to Spruce Up Your Home With New Draperies

Our Pre-Inventory Sale of Curtains and Drapes

will help you to do this at a minimum of cost

LOOK OVER THESE SAVINGS

$12.50 QUAKER FILET CURTAINS, 2½ yds. long, extra fine net, ivory, lace edged. TO CLOSE OUT$7.98 pr

$12.50-$10.00-$7.98 ODD NET CURTAINS, one pair of a kind, sample slightly soiled, ivory and ecru. TO CLOSE OUT .....$2.75 pr.

$2.50-$2.98 MARQUISETTE CURTAINS, 2¼ yds. long, white and ecru, lace edged, some have insertion. TO CLOSE OUT ...$1.98 pr.

59c CRETONNES, a beautiful line of most desirable designs, soft colorings, light and dark, adaptable to all cretonne uses. CLOSE OUT.37c yd.

39c-49c CRETONNES, 36 inches wide, light and dark colors, in all the wanted designs. TO CLOSE OUT.27c yd.

29c-39c CRETONNES, about 50 pr. to choose from, light and dark colors, in floral and bird patterns. TO CLOSE OUT .....19c yd.

98c TERRY CLOTH, extra heavy, 36 in. wide, a beautiful assortment for portieres and overdrapes. TO CLOSE OUT .....79c yd.

39c MARQUISETTES, cream, white and ecru, 36 inches wide, plain and fancy borders. TO CLOSE OUT... 27c yd.

29c MARQUISETTES AND SWISS, white, cream and ecru, 36 inches wide, plain and fancy borders and figured Swiss. TO CLOSE OUT.... 19c yd.

39c CURTAIN NET, yard wide, ivory and ecru, fancy figured Quaker quality. TO CLOSE OUT.....29c yd.

$10.00 QUAKER FILET CURTAINS, fine quality net, ivory, 2½ yds. long, fancy lace edged. TO CLOSE OUT.. $6.98 pr.

$8.98-$7.98 QUAKER NET CURTAINS fine quality filet net, some are fringed, lace edged. TO CLOSE OUT.. $5.50 pr.

$1.98 MARQUISETTE CURTAINS, white and ecru, 2¼ yds. long, lace edged, good quality. TO CLOSE OUT .....$1.59 pr.

Some Wonderful Values in Framed Pictures

Clearance Sale of Remnants

Wash Goods, Muslins, Flannel, Outing, Tow l g, Damask, Almost Everything in Piece Goods

On Sale In Our Domestic Department

SPECIALS

Thursday and Friday

WOMEN'S IMPORTED WOOL HOSE, ribbed to toe, with embroidered clock, navy, black, cordovan, gray, camel, regular $3.50.
SPECIAL $2.47

WOMEN'S $1.50 UNION SUITS, white silk and cotton, low neck, sleeveless, knee length.
SPECIAL $1.39

WOMEN'S WOOL HOSE SPECIAL with reinforced toe and heel, black, cordovan, gray, cinnamon.
SPECIAL 97c

WOMEN'S LEATHERETTE GLOVES, regular price $1.00, come in all the shades of gray, brown, covert.
SPECIAL 83c

WOMEN'S CHAMOISETTE GLOVES, duplex quality, regular $1.69, two clasp, colors are covert, brown, sand, gray.
SPECIAL $1.37

MEN'S ALL WOOL SWEATER COATS, new heather shades, sizes 36 to 46. Regular $5.00.
SPECIAL $3.98

BOYS' WOOL SWEATERS, pull-over style with collar, all colors, regular $6.50.
SPECIAL $4.98

MEN'S HEAVY SHAKER SWEATERS, pull-over style, heather green, heather brown, regular $6.50.
SPECIAL $4.98

WOMEN'S TAN AND BLACK BOOTS, all good styles, military heels, these are exceptional values.
SPECIAL $2.95

DEER BLEAT BRINGS PANTHER

Guide Given Surprise When Call Brought Doe and Fawn and Also Cougar.

Capt. Randolph B. Marcy, who spent several years beginning with 1849 in exploring the country along the Canadian river, of the Arkansas and the heads of the Brazos, Trinity and Colorado rivers of Texas, tells of his surprise one day when John Bushman, his interpreter, used a "deer-bleat," and not only called a doe to him but a fawn at the heels of the mother, and behind these a huge panther, relates Faunce Rochester. John bagged the panther instead of the doe.

The "bleat," believed to have been originated by the Delaware Indians, resembles somewhat the first joint of a clarinet, the brass reed being scraped very thin and nicely adjusted until it reproduces almost exactly the cry of the fawn. They were used during June and July before the does weaned their young. The "bleat" can be heard half a mile, and was used near clumps of trees, or brush, where a doe might be lying. As the doe leaves her young after sucking it and goes aside and makes her bed alone, she assumes her offspring is in danger and hastens to its defense. (Scarcely a sportsman like way of securing game unless one be starving.)

But the hunter using the "bleat" did not always have it all his own way, and he, like the little mother, sometimes ran a grave risk. For as the cry more precisely imitates that of the fawn the more likely is the panther, wolf or bear to be deceived and rush in to secure a tender feast. The Indians always attributed the survival of deer in a carnivorous country to the absence of any scent left by a fawn until it is old enough to outrun its enemies. When full grown it will leave a scent much stronger than that of almost any other animal.—Adventure Magazine.

Customs of Chuncho Indians.

High in the Andean mountains of Peru, in South America, live the Chuncho Indians. They regard the moon and stars as evil spirits, and when they are shining they get out their tom toms of deer skin stretched across a hollow log, and pound until sunrise to drive the evil influence away. They formerly went without clothes, but through the persuasion of the Francis can monks they wear a single friar like robe, made alike for both sexes save a difference in the neck opening.

When one of their number falls sick the witch doctors hide a piece of metal and send the children of the tribe to hunt for it. The unlucky finder is punished as being the cause of the sickness. Their marriage ceremony consists of the groom breaking an earthenware jar on the ground, and the bride gathers up the pieces—a token of her submission. These illiterate Chunchos discovered that a certain mosquito carried malaria, and they painted their arms and faces to prevent this mosquito from biting them and giving them the fever which proved so fatal in that country.

Big Trees of California.

As the largest existing organisims, the big trees of California occupy a place unique among the living things of the world. While they may be exceeded in height by some of Australia's gum trees, as they are exceeded in diameter by the chestnut trees of Sicily, in the matter of actual bulk, they are far greater than either of these. Authenticated measurements show that California's big trees have reached a diameter of over 36 feet, heights of more than 350 feet and ages well over 3,000 years. Since they do not suffer from diseases and are not seriously injured either by fire or lightning, and since trees apparently do not die of old age, the usual cause of death among the big trees is by the undermining of the root system through the gradual removal of the soil by water.—Scientific American.

Light Refreshments.

For weeks he had been ill in the hospital. With the beginning of convalescence he called loudly for food, declaring he was being starved.

"The doctor says you may have something to eat tomorrow," said the nurse, soothingly.

On the morrow she entered and announced:

"Here's your dinner." And she gave him a spoonful of tapioca, adding: "The doctor says that everything else you do must be in the same proportion."

"Nurse," he gasped, "I want to do some reading now; please bring me a postage stamp."—Everybody's Magazine.

LARKIN'S

CLEAN UP SHOE SALE

STARTS THURSDAY MORNING

January 17th and continues for TEN DAYS. This is an annual event with us and is the time when we Clean Up all our odds and ends in Ladies', Children's, Men's and Boys' Shoes, Oxfords and Pumps. The following prices give you an idea of how we slash prices during this sale:

150 Pair Ladies' Pumps and Oxfords GO AT 98c

60 Pair Ladies' High Shoes GO AT 98c

75 Pair Ladies' High Shoes GO AT $1.98

150 Pair Child's and Boys' Shoes GO AT $1.45

30 Pair Men's House Slippers GO AT 49c

60 Pair Ladies' Shoes and Oxfords GO AT $2.98

One Lot Boys' and Girls' Arctics Two Buckle $1.98

One Lot Ladies' Overgaiters GO AT 49c

45 Pair Boys' Rubbers for Boots GO AT $1.49

JOHN J. LARKIN

OPEN EVENINGS. 17 BROADWAY. DOWNTOWN.

Take a lesson in the art of love!

—Elinor Glyn, author of "Three Weeks," is the best teacher in the world.

Her latest romance is deliciously daring.

If you've got a "sweetie" you ought to know how!

6 DAYS by Elinor Glyn with Corinne Griffith and Frank Mayo

AT KEENEY'S

Thursday, Friday, Saturday

Kingston Daily Freeman.

TERMS:

Per Annum in Advance $7.50
Per Month 65c

Fifteen Cents Per Week.

Entered as Second Class Matter at the Post Office at Kingston, N. Y.

Published by Freeman Publishing Company, Freeman Square, Kingston, N. Y. Jay E. Klock, President; Alfred DuFlon, Secretary; Harry DuBois Fiero, Treasurer. Address, Freeman Square Kingston, N. Y. Louise M. Klock Vice-President, 243 Albany Avenue, Kingston, N. Y.

Member American Newspaper Publishers' Association.
Member Audit Bureau of Circulations.
Member New York State Publishers' Association.
Member New York Associated Dailies.
Official Paper of Kingston City
Official Paper of Ulster County.

Please address all communications and make all money orders and checks payable to Freeman Publishing Company, Freeman Square.

Telephone Calls:

New York Telephone—Main Office Downtown, 2200. Uptown Office, 682.

KINGSTON, N. Y., JAN. 16, 1924.

TOO MUCH MEDDLING.

The great curse of our day is legislators with panaceas. Too many men who secure office and too many of their constituents are firmly convinced in their puny minds that they can make men prosperous, sober, moral and happy and politics pure by passing one law or another. We recommend to all these sincere but deluded persons that they read daily for a while the words written many years ago by Ralph Waldo Emerson, and which are as true today as ever. He wrote:

Wealth brings with it its own checks and balances. The basis of political economy is non-interference. The only safe rule is found in the self-adjusting meter of demand and supply. Do not legislate. Meddle, and you snap the sinews with your sumptuary laws. Give no bounties; make equal laws; secure life and property, and you need not give alms. Open the doors of opportunity to talent and virtue, and they will do themselves justice, and property will not be in bad hands. In a free and just commonwealth property rushes from the idle and imbecile to the industrious, brave and persevering.

PROPOSED TRAFFIC LAWS.

If the bill introduced at Albany by Assemblyman Esmond becomes a law pedestrians on a street or highway who do not travel on a sidewalk "shall proceed along such portion of such street or highway as to be able to permit, and shall permit, all vehicles going in the same or opposite direction on such street of highway to pass to the right of such pedestrian." In other words, pedestrians will keep to the left, in order to be across the road from vehicles approaching them from behind and face vehicles approaching on the side of the road the pedestrian is on. There will then be no excuse for walking all over the road, as at present, and much of the danger now existing will be avoided. However, any benefit will depend on general knowledge and observance of the law. A million or so notices should be printed and posted along the highways and then violation of the law should be punished promptly. If the law is not to be enforced it should not be enacted.

Another proposed amendment to the highway law makes it the duty of every driver of any vehicle to stop, look and listen at every railroad grade crossing, at a point not less than 10 nor more than 100 feet from the crossing. A fine of not exceeding $25 is to be imposed for each violation of the law. Such a law could not and would not be enforced unless there were watchers at every grade crossing, and in the case of many crossings, where an approaching train can be seen for a long distance, such a law is needless and would seriously impede traffic without adding to safety.

A QUEST OF GENIUS.

Benevolent societies are almost innumerable with aims of great variety, but the quest of genius is a quite unique proposition on the part of the directors of a settlement house on the lower East Side of New York, who have undertaken to make a systematic and persistent search for latent genius among the children of the poor. Will such a search achieve success? To discover unusual talent is readily possible and to give it encouragement is worthy, but can the spark of real genius be uncovered until it bursts into flame of itself? Will those settlement house directors recognize it in passing by the human brain in which it lurks? William Blake died in poverty and obscurity in 1827, and only within recent years have the literati of Europe and America begun to go into ecstasies over his work. The death of W. H. Hudson a few months ago was not honored with even a three-line cable dispatch, but among the relatively few lovers of his work there are those who say that a century from now he will hold, undisputed place as the greatest master of English style. Mark Twain illustrated the lack of or belated recognition of towering genius in a story of an American poet whose neighbors thought he was a fool, who could not secure a publisher of his poems, but who, in heaven, was given a tremendous ovation, Homer, Dante and Shakespeare walking backward before him.

Carlyle defined genius as an infinite capacity for taking pains, but that seems rather a description of great talent joined with an indomitable will a combination producing what is often called genius. It might be a more satisfactory definition of that wonderful thing, true genius, to say that it is a fire which rains down from the stars and lights a flame where least expected—a flame, moreover, which may long remain invisible to the passing eye of even intelligent humanity.

That Body of Yours

By James W. Barton, M. D.

(Registered in accordance with the Copyright Act.)

NOT AN IMAGINARY TROUBLE.

Many years ago I met a man in Baltimore who greatly aroused my sympathy.

He had clammy palms, his heart seemed to be going like a trip hammer he seemed tired for all the time and complained of a continuous headache. I got in touch with a couple of physicians who had treated him at various times and their only comment was:

"He only thinks he's sick. There's nothing really wrong with him."

I therefore tried to reason with him and pointed out the necessity of taking hold of himself for the sake of his family and himself.

When I returned to Baltimore some years later I inquired about him and found that he had died about a year after I had left.

"And the cause?" I asked.

"Oh, he just seemed to be so tired that he died."

They have a scientific name for this now, and call it neurasthenia.

Are the symptoms all in the man's mind?

No.

He actually has the headache which is with him all day until he goes to sleep at night. That is, if he goes on to sleep, because sleeplessness is usually one of the distinctive symptoms.

And the tiredness all over?

Yes, he is actually tired all over, and it is not in his imagination only.

Besides this, he suffers from cold and hot feelings over different parts of his body from indigestion, and a heart that beats over one hundred times a minute.

And his mind?

He finds it hard to concentrate on anything for any length of time.

Do these people get better?

Yes, because the cause of the trouble is very often found. The trouble is due to actual tiredness of the nerves. They are worn out by hard work and little sleep, hard play and little sleep, worry, grief, emotional disturbances of various kinds. The physician today goes into the history of the man's everyday life for months, even years back. He finds that the man has broken all the laws of health and common sense, in the care of his body.

By the simple measures of change of work and diet, and a little more at the switch' and exercise he gets his patient into normal condition again.

Remember, over play can wear out the nerves just as easily as over work.

Steel Pens 500 Years Ago.

Steel pens were invented before the destruction of Pompeii, A. D. 79, for in the Museum of Naples there is a penpoint made of bronze, slit after the manner practiced today, which was found in the ruins of Pompeii, but they were first commonly known in the Fifteenth century, says the Detroit News. Barrel pens were first made in 1780 by a split-ring maker of Birmingham named Samuel Harrison. A blacksmith of Sedgeley, Worcestershire, named Sheldon, improved the method of making these, tapering or splitting the nib or pen-point before the barrel pen was tempered. In 1803 Bryan Donkin made barrel pens with penpoints of steel, brass, silver, gold and platinum. To him was granted the first English patent for making steel pens.

Wettest Hours of Day.

The late afternoon and early evening hours are the wettest of the day. Investigation by weather bureau observers in different parts of this country show that in some sections twice as much rain falls on the average between 5 and 8 p. m., as does between 9 a. m. and noon. This peculiarity of the weather is more pronounced in warm than in cool weather and is due to the rising temperature during the forenoon which enables the atmosphere to hold an increasing amount of water vapor, a condition which is reversed in the late hours of the day and complicated also by the frequence of summer thunderstorms during those hours.

Pumps Shoot Water.

A pump of peculiar construction lifts water by the direct action of exploding gas, in much the same way that a projectile is driven from a cannon. In trials the machine is said to have proved so economical that it is to be tested for use in a large English project for draining Lake Mareotis in Egypt. If the tests are successful, pumps which will raise a billion gallons of water daily to a height of 20 feet will be installed. It is planned, after the work is in progress, to double the capacity of the pumps first installed, thus making the station the largest known pumping plant in the world.

Probably, Yes.

Probably some men meander around all night for the purpose of satisfying themselves that there is no place like home.

Dec. Gifts to Industrial Home

The little children at the Industrial Home enjoyed a very merry Christmas and the board of management takes this opporunity to thank everyone who contributed in any way to the comfort and pleasure of these little ones. Following are the gifts for the month of December:

Ulster County Bible Society, 12 Bibles, chickens for Christmas, Mrs. J. G. Van Etten, Mrs. John Forsyth, Louis Schwartz, the Misses Fuller, turkey; Mrs. Frank Fowley, 18 pairs stockings, 6 pairs gloves, 12 handkerchiefs, William R. Harrison & Co., 25 lbs. ginger snaps, box jello, macaroni; Woodstock, Bearsville and Olive schools, clothing, vegetables, oranges, games; Mrs. H. Riseley, kettle of lard; Barton's Bakery, crullers, cakes, gingerbread; Teichler's bakery, Christmas cakes, doughnuts, coffee cakes; Miss Lusk and Mrs. Garvey, Saugerties, large box canned fruit, W. W. Van Keuren, box oranges, cider; Highland Grange, 888, 1 barrel vegetables, hamper and box vegetables, toys; Mrs. Thomas Burrows, oranges; Mrs. D. N. Mathews, knitted shawl and scarf; Dr. Foord's children, Kerhonkson, quantity toys and magazines; No. 10 Lodge Masons, beans, pickles, sugar from supper; Miss Costello's kindergarten, toys, oranges and candy, Junior League, Clinton Avenue M. E. Church, oranges, candy, postals; J. Terry, ½ box oranges.

Dorenbacher Candy Co., 4 boxes Christmas candies; B. P. O. E. No. 550, crate of oranges, 112 boxes of Christmas candies, 96 boxes peanut brittle, Madisco and Anola biscuits, Beyer's nuts; Herbert Van Deusen, box candy; Jacob Lay, large box xmas candies; Miss Jordan Tuers, box of candies; Mrs. Weisbach, 50 boxes candy canes; Junior American Red Cross, West Park School, assortment of toys, dolls and games, doll carriages, etc; Prisma Society of High School, 30 dressed dolls, handkerchiefs for boys; Mr. and Mrs. Fred Diehl, Broadway, two hampers, toys and dolls; Mrs. Delamater, games; Mrs. Ida M. Palmer, New Paltz, 10 pairs gloves and mittens; Mrs. Snyder, 40 little stockings of pop corn; J. Garbarino, crate of oranges; Mrs. R. R. Brewster, 2 dolls; Mrs. P. Elting, bushel sweet potatoes; Mrs. R. S. Rodie, case of peas; employes of Mohican store, box of grapefruit; Mrs. Kathryn Deyo, girls' sweater; Mr. Schoonmaker, sweater; Mrs. William Newkirk, hat and muff; A. H. Gildersleeve, ¼ crate oranges, Xmas tree First Presbyterian Sunday School, Xmas tree, quantity of white gifts, crate oranges, grapefruit, cereals, vegetables, milk; Mrs. Case, children's clothing.

A. D. Pardee, 10 quarts ice cream; J. T. Johnson, sled and toys; From Commercial Travelers' supper, tuna fish, salad; Mrs. Virgil Van Wagonen, 12 heads lettuce, 12 bunches celery, large box confectionary, Mr. and Mrs. Dederick; Brink Bros., Lak Katrine, sack flour, potatoes, beets, carrots; T. Allen, West Hurley, bag potatoes; Miss Helen Westbrook's class, sandwiches and small cakes; Mrs. Williams Carter, bushel apples; Mrs. Chadbourne, Stone Ridge, 19 qts. ice cream; Hery Millonig and friend, moving picture entertainment; William Hiltebrant, large box Christmas candies; Reformed Sunday School of Saugerties, apples, potatoes, cereals, crackers, canned goods, oranges, toys, games and books; Reformed Sunday School of Cottekill, 1 quilt, games, ½ jars citron, toys and books; Mrs. J. Freer and Mrs. J. Van Demark, cereal, biscuits, canned beans and tomatoes, corn, 3 cans milk, beans, syrup, 5 lbs. candy; Kripplebush Ladies' Aid Society, 1 quilt, waists box clothing, candy; Chintondale Grange, vegetables, canned fruit, clothing; A friend, 10 Victrola records; Ernest Cornwell, Milton, three Xmas wreaths; Roy Gibson, 5 lb. box chocolates; Mrs. Woolsey and Mrs. Menhart, 2 pairs slippers; basket of fruit, from friend; A. Terpenning, 4 boxes Xmas candy; Harry P. Carr, ½ crate oranges; Golden Link Sunday School class, Port Ewen, dolls, balls, books and other toys, Mrs. Charles Tappen, blocks and toys; Ladies' Aid Society, Springtown, collection of gingham dresses; Schwenk Bros., 14 coffee cakes, raisin bread, angel cake; W. C. T. U. Milton, white waists, raincoat, 11 dresses, 3 pairs stockings, 5 pairs mittens; 2 friends, two boxes of crullers; Livingston Street Lutheran Sunday School, 40 boxes of Xmas candy; Mary Beattie Mission Circle, Forest Glen, clothing for girls.

Gifts of money from Highland Grange, No. 888, B. P. O. E. No. 550, Myron B. Weil, Seamon Jacobs, Mrs. R. R. Brewster, Lend-a-Hand Society, Dr. Sahler's Sanitarium, Ev. Lutheran Church of the Redeemer, Mettacahonts Sunday School, Xmas collection, Mr. and Mrs. John Washburn, Max Abel, C. J. Babcock & Son, contents of birthday box of Clinton Avenue M. E. Sunday School.

Many thanks are due to the expressmen of the city for delivering packages free of charge.

TWENTY AND TEN YEARS AGO.

Jan. 16, 1904—"Columbia's Portraits" given at Kingston Opera House by home talent.

John Hamlin died at his home in Glasco.

Jan. 16, 1914.—Ernest Warner died in Port Ewen.

Common Council met with two presidents presiding, Peter P. Zeeh and Dr. W. H. Connelly, the latter appointed by Mayor Palmer Canfield.

Two hundred ice workers of Knickerbocker Ice Company struck at South Rondout for higher wages.

Dr. Sam Stern exhibited some lemons he had grown at his home on Hone street.

Whole Red Cherries in Cream
Sally Jane
lb. box, 50c
TEN BROECK'S DRUG STORE.

SEMI-ANNUAL

Clearance Sale

OF MANHATTAN SHIRTS

FRIDAY, JAN. 11, to SATURDAY, JAN. 19, 1924

Regular FALL PRICES	Suggested SALE PRICES
$3.00	$2.15
$3.50	$2.65
$4.00	$2.95
$5.00	$3.65
$5.50	$4.35
$6.00	$4.35
$6.50	$4.35
$7.00	$5.15
$7.50	$5.65
$8.00	$5.65
$10.00	$7.65
$11.00	$7.85
$12.50	$9.45

MANHATTAN PAJAMAS

Regular FALL PRICES	Suggested SALE PRICES
$3.25	$2.45
$3.50	$2.65
$3.75	$2.95
$4.00	$2.95
$4.50	$3.35
$5.00	$3.95
$7.00	$5.45
$7.50	$5.45
$8.50	$6.15
$10.50	$7.85
$12.50	$9.45
$16.50	$11.65

S. Cohen's Sons

331 WALL ST., KINGSTON, N. Y.

MONUMENTS
Markers and Headstones

We have a large stock on hand and we are prepared to fill orders promptly.

We invite you to call on us and if we can render any assistance to you in making a selection we will be glad to do so. Our long experience in this line is worthy of consideration. Come and see us or telephone and we will call on you. Satisfaction guaranteed.

Byrne Brothers
Broadway and Henry St.,
KINGSTON, N. Y.

ULSTER & DELAWARE R. R.

Effective October 22, 1923.

Trains are due to leave this city as follows:
Rondout Station †6:35 a. m.; *7:20 a. m.; †2:00 p. m.
Union Station †7:20 a. m.; *7:50 a. m.; †2:30 p. m.
Trains are due to arrive as follows:
Union Station †11:35 a. m.; *6:08 p. m.
Rondout Station †11:35 a. m.; 6:35 p. m.
*Daily. †Daily except Sunday. *Sunday only.

COAL PRICES
PER TON DELIVERED
KINGSTON COAL CO.
'Phone 593.

EGG	$13.40
STOVE	$13.40
RANGE	$13.40
PEA	$12.00

40 CENTS PER TON OFF FOR CASH.
O'HARA YARD
PHONE 140.

TIME TABLE OF

NOTICE TO CREDITORS.—In pursuance of an order of Hon. George F. Kaufman, Surrogate of Ulster County, notice is hereby given, according to law, to all persons having claims against Lucy Mann, late of the City of Kingston, County of Ulster, deceased, testate, to present the same with the vouchers in support thereof, to the undersigned, Alice F. Mann, the Executrix of the estate of said deceased, at 18 Maiden Lane, in the said City of Kingston, N. Y., on or before the 3rd day of June, 1924.
Dated, November 28th, 1923
ALICE F. MANN, Executrix.
Augustus Shufeldt, Attorney, 286 Wall Street, Kingston, N. Y.

NOTICE TO CREDITORS.—In pursuance of an order of Hon. George F. Kaufman, Surrogate of Ulster County, notice is hereby given, according to law, to all persons having claims against Nellie Julia Simonds, late of the City of Kingston, County of Ulster, deceased, testate, to present the same with the vouchers in support thereof, to the undersigned, Jacob J. Simonds, the Executor of the estate of said deceased, at No. 36 Abeel street, in the said City of Kingston, N. Y., on or before the 12th day of April, 1924.
Dated, October 9th, 1923.
JACOB J. SIMONDS, Executor.
Frederick Stephan, Jr., Attorney, 3 East Strand, Kingston, N. Y.

NOTICE TO CREDITORS.—In pursuance of an order of Hon. George F. Kaufman, Surrogate of Ulster County, notice is hereby given, according to law, to all persons having claims against Isora Elting Lewis, late of the City of Kingston, County of Ulster, deceased, testate, to present the same with the vouchers in support thereof, to the undersigned, Elting L. Simpkins and Fletcher J. Simpkins, the Executors of the estate of said deceased, at the office of V. B. Van Wagonen, 240 Fair Street, Kingston, in the said County of Ulster, on or before the 20th day of April, 1924.
Dated, October 16, 1923
ELTING L. SIMPKINS,
FLETCHER J. SIMPKINS,
Executors of Will of Isora Elting Lewis
V. B. Van Wagonen, Attorney, Kingston, N. Y.

NOTICE TO CREDITORS.—In pursuance of an order of Hon. George F. Kaufman, Surrogate of Ulster County, notice is hereby given, according to law, to all persons having claims against Ernest J. Gockel, late of the Town of Hardenbergh, County of Ulster, deceased, testate, to present the same with the vouchers in support thereof, to the undersigned, Edward Knoll, one of the executors of the estate of said deceased, at his residence, Lew Beach, in the said Town of Hardenbergh, on or before the first day of May, 1924.
Dated, October 17, 1923.
ELLA J. GOCKEL,
EDWARD KNOLL,
Executors, etc., of Ernest J. Gockel.
J. DePuy Hasbrouck, Attorney, 233-240 Fair Street, Kingston, N. Y.

NOTICE TO CREDITORS.—In pursuance of an order of Hon. George F. Kaufman, Surrogate of Ulster County, notice is hereby given, according to law, to all persons having claims against Flora H. Castle, late of the Town of Hurley, County of Ulster, deceased, testate, to present the same with the vouchers in support thereof, to the undersigned, John W. Castle, the executor of the estate of said deceased, at the office of William D. and William D. Brinnier, Jr., 53 John Street, in the said City of Kingston, on or before the 1st day of May, 1924.
Dated, October 23rd, 1923.
JOHN W. CASTLE, Executor.
William D. and William D. Brinnier, Jr., Attorneys, 53 John Street, Kingston, N. Y.

NOTICE TO CREDITORS.—In pursuance of an order of Hon. George F. Kaufman, Surrogate of Ulster County, notice is hereby given, according to law, to all persons having claims against Georgia Deudney, late of the City of Kingston, County of Ulster, deceased, testate, to present the same with the vouchers in support thereof, to the undersigned, Auguste G. Pratt, the Executor of the estate of said deceased, at the office of Walter N. Gill, No. 12 East Strand, in the said City of Kingston, on or before the 10th day of June, 1924.
Dated, December 5, 1923.
AUGUSTE G. PRATT, Executor.
Walter N. Gill, Attorney, Kingston, N. Y.

Dr. Coue Back in U. S. for Lecture Tour.

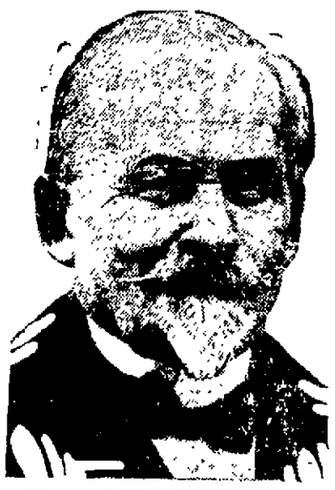

Dr. Emil Coue.

Dr. Emil Coue, famous French mental healer and creator of the formula, "Every day, in every way, I am getting better and better," is back in the United States for a seven weeks' lecture tour.

STEAM BOILER INSURANCE

The HARTFORD policies are carried by the largest concerns in the World,—concerns employing the most talented engineers obtainable, thus proving that the Inspection and other engineering service of The Hartford Steam Boiler Inspection & Insurance Company is an asset to any power plant.

The Sure way is the Safe way—order a HARTFORD policy today. You will be highly pleased with "HARTFORD SERVICE."

PARDEE'S INSURANCE AGENCY
No. 6 Broadway Kingston

New Auditorium Theatre
MAT. 2:30; EVE. 7 & 9. Admission—Children 17c; Adults, 22c
Weekday Matinee—Ladies and Children 10c;
Saturday and Holiday Same as Evening.

TODAY—James Kirkwood and Lila Lee in
"EBB TIDE"
A Paramount Picture.

Mermaid Comedy—"High Power."

Tomorrow—Wm. Duncan in "Playing It Wild."

NEW PALTZ.

New Paltz, Jan. 15.—Mr. and Mrs. Edmund Elting have returned to New Paltz and are now boarding with Miss Cole on Wurts avenue.

Mr. and Mrs. Nonemaker have gone for the winter to Brooklyn, where Mr. Nonemaker has a position.

Miss Lizette Ruckmick, who has an Art Studio in Brooklyn, and her sister, Miss Dorothy F. Ruckmick, who has a position in Newburgh with Mr. Fulton of the Dupont Fabrikoid Manufacturing Company, have been visiting their parents, Mr. and Mrs. Alban Ruckmick of Tricor avenue.

The W. C. T. U. met with Mrs. Maggie LeFever Eltinge on the afternoon of January 16th.

The officers and directors of the Huguenot National Bank held their annual banquet at the New Paltz Hotel Tuesday, January 8.

Mrs. Fred Lewis Vail will spend the winter at Sebring, Florida.

Mrs. Perry Deyo entertained at bridge on Thursday last.

Frank Steen, Jr., spent a day with his grandmother, Mrs. Sarah A. Steen last week.

Mrs. Webb Kniffin entertained her cousin, Byron Harris, of Syracuse on Thursday and Friday.

Mr. and Mrs. Philip H. DuBois started for Miami, Florida, on Monday morning.

A son was born to Mr. and Mrs. Wayne Monroe Wisman, January 6.

Philip DuBois had an extra week's vacation, owing to a fire in his school dormitory at Mercersburg.

Mr. and Mrs. Donoghue of Riverside Hotel are spending several months in New York city.

The many friends of Mrs. Frank Gulnac are glad to see her about again, after being confined to her home by illness.

Bowman LeFever is able to be around again after being ill at his home on Wurts avenue.

Mrs. Mary Jenkins entertained about thirty guests at dinner last week.

Mrs. Philip Ayers, who had the misfortune to fall and break her arm one day last week, is doing very nicely at this time.

Morgan Coutant, Jr., has taken a position at J. J. Hasbrouck's store.

Mrs. Anna Evans is spending some time in Mount Vernon with her son, Leroy Evans.

The funeral of Mr. Harvey was held at the home of his daughter, Mrs. Nelson Kelly, today. Burial at Hudson, N. Y.

Miss Maude Cole entertained the following guests over the week end. Miss Jessie Gould; Mr. and Mrs. John Lusch; and Mr. and Mrs. Harry C. Greene all of Brooklyn.

L. L. Hagendorf, superintendent of the County Farm, has moved into the house on Oakwood Terrace, formerly occupied by Ralph Sheldon.

Mr. and Mrs. Frank Hargraves of Kingston, were the guests of Webb Kniffin and family on Sunday.

Miss Mary Freer and Mrs. William Ambrose of South street have gone to Florida.

W. S. Hartshorn has changed his address from New Paltz to Athens, N. Y.

Louis DuBois will make his home with his aunt, Miss Cora DuBois, on upper Main street during the absence of his father and mother, who are in Florida for the winter.

Mr. and Mrs. Josiah P. LeFevre are expecting soon to leave for Florida.

Miss Edna Steen has returned from an extensive trip through California.

The members of the Ladies' Aid Society of the Methodist Church entertained their husbands at supper Thursday evening. Followed by a social hour, also the prayer meeting and the Sunday school board meeting.

The Ladies' Aid of the Reformed church will hold its meeting Friday, January 18th, at the home of Mrs. Bruyn Hasbrouck.

The funeral of John L. McIntosh was held late Monday afternoon at the home of his daughter, Mrs. John H. DuBois on Wurts avenue. Services conducted by the Rev. G. E. Kerr of Kingston.

The horse barn on the farm owned by Timothy Sullivan was destroyed by fire early Tuesday morning between three and four o'clock.

The Independent office has installed a new power press to take the place of the old one which has been in use ever since the paper was established, over half a century ago.

January two-two, Tuesday—
For you to remember—
Kingston Shriners' Dance and Entertainment
At the Armory.

Delicious Mayonnaise
So easy to make
With its rich body, so quickly whipped in mayonnaise,—and the true fruity flavor of the ripe olive, Reliance Olive Oil, imported from Nice, France, fresh and pure, is the "essential ingredient."

Try it also in French Dressing; the real test of a quality oil.
At leading grocers.
Wm. T. REYNOLDS & Co. Inc.
Poughkeepsie N.Y.

Roast Ham with

Send for Recipe Booklet
THE AMERICAN MOLASSES CO.
OF NEW YORK

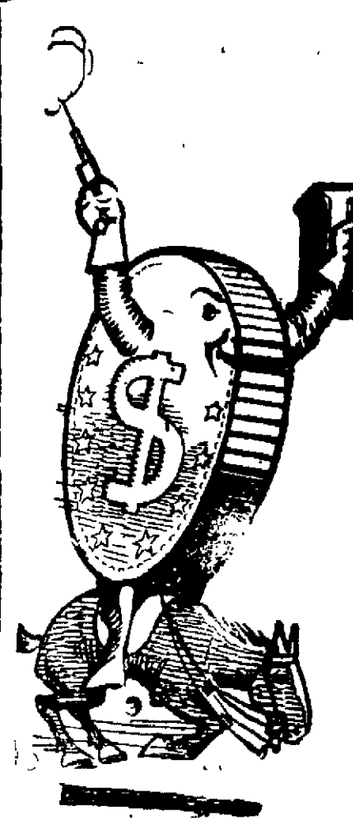

BANG! go prices

VAN WAGENEN'S

Operated by THE ROSS STORES, Inc.

DOLLAR DAY Thursday--Friday

January 17th and 18th

The Most Talked of Event in Ulster County—Our Mighty Dollar Sales!

We will be unable to accept Mail or Phone orders on $1 Day items

Bargains for Housekeepers at $1.00

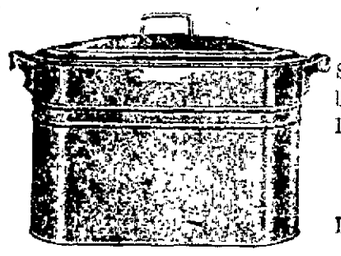

$2.00 Wash Boilers $1.00

Serviceable tin wash boilers with heavy copper bottoms. Dome cover, strong side handles. Family size.

$1.50 Garbage Cans $1.00

Deep covers that dogs cannot remove. Medium and large sizes to choose from.

$1.39 Galv. Wash Tubs $1.00

Heavy galvanized steel that will not rust Patent handles that do not cut the hands

$1.50 Bread and Cake Boxes $1

White enameled. Large size. Round corners for easy cleaning. Cake closet has two shelves Very Special.

Thin China Cups and Saucers 6 for $1.00

Regular $3.50 dozen. Pretty decorations in floral designs.

$1.59 Convex Kettle $1.00

Large boiling kettles. First quality royal granite ware.

Dinner and Soup Plates 6 for $1.00

Gold band, fancy decorated and plain white. Regular $3.00 dozen.

Sheffield Plate Sandwich Trays $1.00

Worth $2.50. Heavy plate on white metal. Oval shape 14x7 1-2 inches. Fancy cut work handle. Chased edges. Very handsome as well as practical.

—ONE TO A CUSTOMER

FRUIT-OF-LOOM LONG CLOTH 5 YDS $1

Regularly 25c yd. The nicest and softest material for night gowns, underwear and for men's night shirts. Yard wide. Cut from full pieces.

40 IN. UNBLEACHED MUSLIN, 6 YDS $1

Heavy, firm quality that gives the greatest satisfaction for seamed sheets, pillow cases and general domestic use. Bleaches quickly. Regularly 22c yard.

45 INCH PILLOW TUBING, 3 YDS. $1

Regularly 50c yd Fine quality, pure bleach and free from dressing. Seamless.

DARK PERCALES 6 YARDS $1

Regularly 25c yd. Standard quality in Navy with white stripes and figures. Yard wide.

$1.50 TABLE SCARFS $1

Imitation Madeira and Linene Scarfs with lace edge, Very handsome.

69c FANCY PILLOW CASES—2 FOR $1

Neatly embroidered. Staunch muslin. Size 36x45 inches.

ARMY KIT BAGS $1

Made of heavy 16 oz. Duck with Web straps —ideal luggage carrier for autos or excellent for shipping cases. Cost the Government $3.50.

50c SHEETING 2 1-2 YARDS $1

63 inches wide for 3-4 or single beds. Extra good quality.

39c JAPANESE CREPE—4 YDS $1

32 inches wide. 22 different shades to choose from. A popular material for kimonas and children's dresses or for draperies.

$1.00 TABLE DAMASK—2 YARDS $1

64 inches wide. Highly mercerized. Fine close weave. Pink, blue, gold borders.

75c SATINETTE 2 YARDS $1

Lustrous Satin finish with self stripes. Makes the nicest of lingerie, linings, rompers, bloomers, pajamas, costume slips, etc. Comes in black, white and colors.

Silver Plated Ware, dozen $1

Tea Spoons, Dessert Spoons, Table Spoons. Odd designs and discontinued patterns of a famous make. Heavy plate. A snap for homes, restaurants and societies.

Special—Linen Damask, yard $1

Beautiful quality in a soft silher bleach that launders perfectly with the rich lustre that comes only with pure closely woven linen—64 inches wide. Worth $1.59 yard

$1.75 Wool Finish Blankets $1.00 each

Extra large size—72x84 inches White or gray. Slightly irregular in weave. Excellent for winter sheets or for between covers

Special! **Stylish Millinery $1.00**

This season's models reduced from $2.98, $3.98 and $5.00. Styles for women and misses. Good Hats for sport or street wear.

METAL **Hot Water Bottle and Bed Warmer $1.00**

Worth $2.00. Nickel plated on white metal. Guaranteed for 5 years. More durable than rubber. Each bottle in flannel case.

Buy These Sheets at $1.00 each

Worth $1.50. Full bed size--81x90 inches. Made of long wearing finely woven bleached muslin. Supply your needs for months to come in this sale.

HOSIERY FOR ALL THE FAMILY —at Dollar Day Reductions

WOMEN'S SILK AND WOOL HOSE $1.00 PAIR

Women's fine silk and wool mixed sport hose in drop stitch weave. Perfect fitting. Irregulars of the $2.00 quality. Nothing to mar looks or wear.

WOMENS FULL FASHION SILK HOSE $1.00

Irregulars of the $2.00 and $2.50 grades. Look and wear as well as firsts. Beaver and Fawn shades only.

BURSON SPORT HOSE 3 PAIRS $1.00

The 50c grade. Vee point back. Heather shades.

BOY'S GOLF HOSE 2 PAIRS $1.00

Wool Golf hose with fancy cuff tops. Regular 79c pair.

BOY'S GOLF HOSE $1.00

English make. All wool. Can be used as full length stocking.

DRUMMER BOY STOCKINGS—4 PAIRS $1.00

The strongest of stockings for boys. Black and Brown. Size 6 to 9 1-2.

WOMEN'S MERCERIZED HOSIERY-- 3 PAIRS $1

The 50c quality. Fine guage with a lustrous silky finish. Black and Cordovan.

Girl's Rain Coats and Capes $1.00

Values to $4.98. A chance to get the little girl a rain proof garment at a tremendous saving

240 pairs P. N. CORSETS $1.00

—$2.00 MODELS

P. N. Corsets are famous for their perfection of fit. These are latest models made of handsome Pink brocade in elastic top and Medium bust styles with spoon front steels and four hose supporters. See these they are exceptional values.

$2.00 Electric Hair Waving Irons $1.00

Perfect curler and waver. Attach to any light socket. Complete with cord and plug. Every woman should have one of these irons.

Bargains **For MEN**

Negligee Shirts $1

Serviceable striped Madras. Double French cuffs. Well tailored and nicely laundered. Sizes 14 to 17. Neckband style

MEN'S AND BOY'S NIGHT SHIRTS $1.00

Warm fleecy flannelette in neat pink and blue stripes. Sizes 8 to 16 for boys. 15 to 19 for men.

BOY'S OUTING PAJAMAS $1.00

Two piece style. Full cut. Size 8 to 16 years

WOOL ARMY HOSE 6 PAIR $1.00

Warm serviceable stocking for out-door workers

MEN'S $1.50 AUTO DRIVING GLOVES $1.00

A rare bargain.

Savings on Draperies

$1.50 SILK SUNFAST DRAPERY $1.00

Splendid range of colors. Beautiful material for overdrapes. Yard wide.

$1.50 FANCY CURTAINS $1.00 PAIR

Full length and with. Made of white Marquisette in plaid effects with ruffle and tie backs. Very handsome.

$1.50 BROCADE CORDUROY $1.00

Makes elegant overdrapes also much used for Breakfast Coats and Lounging Robes.

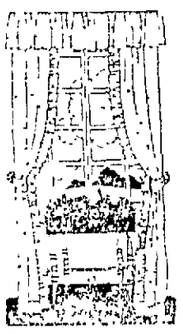

50c DRAPERY MATERIALS 4 YDS. $1.00

Fancy figured Marquisette and plain and fancy Sunfast. A big value.

39c CRETONNES 4 YDS. $1.00

Heavy weight, soft finish Cretonne that is desirable for draperies, pillows or furniture covers.

$1.50 FEATHER PILLOWS $1.00

Fancy ticking. Well filled with selected soft feathers

$1.50 SOFA CUSHIONS $1

Assorted color Velour with Tapestry and gold braid trimming.

$1.50 COCO BRUSH MATS $1.00

Family door size—18x30 in. Thick brush.

Extra Special!

Women's Kid Gloves $1

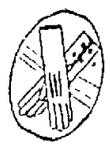

Gloves that you usually pay $2.00 for. Odd lots in Black, White, Tan, Gray. Two clasp styles.

Women's Flannelette Gowns $1

Regularly worth $1.25 and $1.50. Extra well made of heavy striped outing flannel. Double yokes and wash braid trimming.

69c OUTING FLANNEL BLOOMERS 2 FOR $1.00

Regular and extra sizes. Elastic waist band and ruffle knee. Re-inforced.

$1.50 MUSLIN GOWNS $1

High neck, long sleeves and low neck, short sleeves. Neatly trimmed. Fine quality muslin.

$1.50 STEP-INS $1.00

Soft Crepe in pink, peach and white. Dainty lace trimming. An extra good value.

79c ENVELOPE CHEMISE—2 FOR $1.00

Good quality Batiste. Tops are effectively trimmed with Val lace and embroidery. All sizes.

Boy's $1.50 Oliver Twist Suits $1.00

Wash crash tops with corduroy pants. A very warm serviceable suit for boy's of 3 to 8 years.

Boy's $1.50 Corduroy Knickers $1.00

The most serviceable of pants for hard usage. Strongly stitched seams. Sizes 7 to 17 yrs.

Children's 69c Outing Bloomers—2 for $1

Well made of heavy, warmly fleeced outing flannel. Sizes 6 to 14

Girl's $1.39 Gingham Dresses $1.00

Fine quality fast color gingham in a wide range of pretty colors and smart combinations. Sizes 4 to 14 years

Percale and Gingham House Dresses $1.00

Bungalow and dress aprons of fast color sturdy Percale and Gingham. Neat styles.

29c STRIPED OUTNG FLANNEL 5 YARDS $1

Heavy quality, deeply napped. Yd. wide. Economical width for making warm winter undergarments —pajamas or night shirts.

39c COTTON BROADCLOTH 4 YARDS $1

Yard wide. Close weave. Very durable material for shirts, blouses and pajamas.

$1.50 MERCERIZED TABLE CLOTHS $1

Full bleached. Size 58x68. Scalloped edge to match the fast color borders of gold, pink or blue.

TURKISH TOWELS DOZEN $1

An unheard of price for good absorbent towels. Good size for home use. Blue stripe borders. Worth $1.80 dozen.

$1.50 NOVELTY PLAID DRESS GOODS, YD. $1

Smart looking plaids and choice line of plain colors for dresses and skirts. 36 to 42 in. wide.

$1.50 NAVY BLUE SATIN $1

Rich, lustrous Satin that drapes beautifully when made into dresses. Yard wide. Navy only.

$1.39 IMPORTED SILK PONGEE $1

—Heavy weight for dresses, blouses, skirts and also for window draperies.

TISSUE TOILET PAPER—15 ROLLS $1

Rolls of 1,000 sheets. Fine tissue of exceptional quality. Reg. 10c roll.—BASEMENT

BLUE MOTTLED LAUNDRY SOAP 24 CAKES $1

A thoroughly dried soap that will not readily dissolve. Use it and you'll come back for more. Sells regularly at 8c cake.

—TOILET GOODS DEP'T

$1.50 FRAMED PICTURES $1

Selected subjects in artistic frames.

79c PICTURES 2 FOR $1.00

25c AMOSKEAG GINGHAM—5 YDS. $1

32 in. wide; handsome checks in fast colors. For making the better Aprons and Dresses

Daddy's Evening Fairy Tale

By MARY GRAHAM BONNER

SECRETARY BIRD

"You were going to tell me something about yourself," said Billie Brownie to the Secretary Bird in the zoo.

"All right," said the Secretary Bird in none too pleasant a tone of voice.

Billy Brownie was anxious to hear what he had to say though he did not particularly care for the manners of the Secretary Bird.

"My feathers behind my head are the reason for my name," said the Secretary Bird. "They make me look like a secretary, so they say, or so they used to say.

"Secretaries used to go about their work with feathered pens behind their ears and it was at that time, in days gone by, that they gave us the family name of Secretary Birds, and the name still belongs to us.

"I think they really should change it now. They should call us some other name and they should hunt around for a bird or a beast that had something which looked like a typewriter sticking out from its head and then call it a secretary bird.

"For secretaries and stenographers and writers and all sorts of people use typewriters—the head keeper down at the end of this path has one in his office. It clicks along.

"Yes, they should go hunting for a bird with feathers or wings or some part to it that looked like a typewriter."

"That would be impossible," said Billie Brownie, "for I don't believe there is such a creature. I've never heard of a bird with any feather or parts which could possibly be supposed to look like a typewriter.

"So you'll have to keep the name, and then, too, it isn't the way to change names all the time. You can't change names with the fashions."

"Of course I have another name, too," said the Secretary Bird, "and that is Archer. You see I have such long legs and they used to say that when we started to move we looked like long-legged gentlemen about to go forth with bows and arrows for the sport known as archery.

"When I am angry my feathers rise up just as a person's eyes will blaze when they look mad and as a cat will arch its back.

"My home used to be in Africa and when I was a baby I stayed for quite a long, long time in the home nest before I started walking on my long legs.

"I'm famous as a fighter and I fight with my feet. I can run fast but I do not run away from anything because of fear. No, I'm brave enough and I dare attack snakes and I kill them, too!

"There's young Crowned Crane, a beautiful creature with handsome plumage.

"Crowned Crane is fond of frogs

"I Have Such Long Legs."

just as I am, and he has long stilts for legs!

"Sandhill Crane dances about and makes quite a show of himself at times but Crowned Crane is the most beautiful of all.

"Yes, he has such a fine [illegible] of feathers spread out on top of his head—that is his crown. He is as fine as a king, you see, as he has a crown, whereas I only have feathers because I'm like an old-fashioned secretary.

"But maybe a secretary is happier than a king. There's no telling. Surely a secretary doesn't have to dress up and bow and think of others as much as a king has to do.

"Not that Crowned Crane thinks of others so much. He thinks of fish—but to eat not to bow to, dear me, no!

"Oh well, I'm not in a temper now, so I will not complain. And I don't feel like fighting. I think I will recite a verse to you which I made up this morning."

"Do," said Billie Brownie.

So the Secretary Bird recited this verse:

I'm not so wise as you might think,
I've never even dipped my feathers in ink,
And if I did I'd have nothing to say,
Now, Billie Brownie, that's all for today!

So Billie Brownie said a polite good afternoon.

Baby's Ears Were Small.

Ralph, aged five, was afflicted with earache and screamed frantically with pain.

"Hush, dear," said his mother, "don't cry so, it only makes it worse. Don't you remember how nice your little baby brother behaved when he had the earache? He didn't make half as much fuss about it as you are making."

"What does that k-kid know 'bout ear-a-ache?" sobbed Ralph. "H-his ears ain't half as big as m-mine."

TUESDAY, JANUARY 22
Kingston Shriners' Dance and Entertainment
AT THE ARMORY.

GAS BUGGIES—Isn't That Just Like a Man?

The KITCHEN CABINET

(©, 1924, Western Newspaper Union.)

Whoso findeth a good wife, findeth a good thing and obtaineth favor of the Lord.

EVERYDAY GOOD THINGS

It isn't the things we do, but the fact that they must be done each day, in monotonous routine, that makes menu-making such a burden to the average housewife. One must be systematic in menu-making as in any business, and what can be more important than the feeding and building of good strong bodies? Every home has its own problem; the children have milk, hot or cold; grandmother is not allowed to drink coffee; father wants coffee and wants it strong, well made and hot; mother doesn't care for chocolate or cocoa daily, so she has her cup of tea. It is the fact that individual habits so differ and that idiosyncracies are so common that a uniform menu is not to be considered [illegible]

Sauerkraut and Spareribs.—A good [illegible] kraut [illegible] that one may have this dish at any time [illegible] one quart of [illegible] and a common sized sparerib, well seasoned—try to get one with some meat left on the bones and not, as a dear old lady once said: "One that has been sand papered." The bones, of course, give flavor, but we all enjoy a few mouthfuls of the sweet, tender meat that clings to them. Roll the sparerib around the sauerkraut and place in a roaster, well covered, to roast in a moderate oven for three hours at least. Some people like to add a grated apple or a chopped raw potato to the kraut to modify the flavor—that is as one likes. A dinner thus prepared will not scent the house as cooking it in a kettle does. One may use the fireless cooker, heating both stones to a glowing heat, place potatoes in the roaster with the meat and cabbage and go away for the entire half day, knowing that dinner will be ready, hot and well cooked.

Nellie Maxwell

OUR DAILY PATTERN.

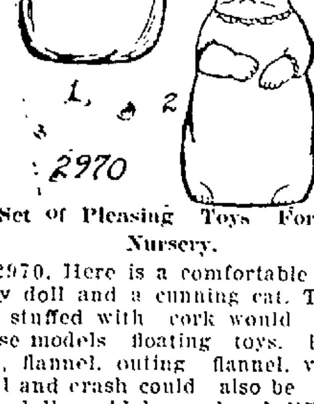

A Set of Pleasing Toys For the Nursery.

2970. Here is a comfortable roly poly doll and a cunning cat. Toweling stuffed with cork would make these models floating toys. Plush, felt, flannel, outing flannel, velvet, drill and crash could also be used. The doll could be made of different material below the arms.

The pattern is cut in one size. Either style requires ¾ yard of 27 inch material.

A pattern of this illustration mailed to any address on receipt of 12c in coin or stamps by the Pattern Department, The Freeman, Kingston, N. Y. Be sure to state the size wanted.

Catalogue Notice.

Send 15c in coin or stamps for our up-to-date fall and winter catalogue, containing 550 designs of ladies, and misses' and children's patterns, a concise and comprehensive article on dressmaking, also some points for the needle (illustrating 30 of the various, simple stitches,) all valuable hints to the home dressmaker.

Assorted Chocolates
lb. boxes
Sally Jane
39c
TEN BROECK'S DRUG STORE.

SOCIETY'S FROCKS AT MAH JONGG FETE

Society enthusiastically sponsored the Mah Jongg fete that was held at the Hotel Plaza recently. Many very unusual evening frocks were noted worn by prominent society women, but perhaps the most interesting thing was that five dresses, exactly alike in cut and trim and sometimes fabric, appeared on the ballroom floor at the same time. The style of the dress was a straight basque with a long skirt that gained fullness on the hip, but had as its main feature a deep border consisting of five rows of marabou in the same color as the dress. At the waistline was a girdle about an inch wide made of rhinestones with a pattern of colored stones traced through them.

Marabou appeared on many of the other gowns, but on georgette, such as the above frock, it seemed to be best liked. One very youthful frock of pale blue georgette made quite full and very long as to skirt, had two separated rows of pale pink marabou around the hem.

Georgette was favored a great deal and showed many unusual modes of trimming other than marabou. For instance, one frock of orchid tone had the round neck and armholes outlined in a single row of parma violets, while the skirt was made very full and long and cut in deep points all about the bottom. Each of the points had five separate rows of the violets giving almost the effect of solid violet points.

The beaded frock has evidently not lost its caste with the elite, for there were many types worn, although it must be said that they were developed in most unusual ways. One straight hanging chemise of opal sequin spangles worked in an interesting design had the skirt caught up a bit on the hip, where a wide shaded green ribbon loop and a large flat red velvet rose made the trimming.

The white beaded frock came in for much attention, practically always in the chemise type and unbelted. Unique embroideries were also of much moment; a clinging frock of blue satin showed an allover, large embroidery of silver bullion, the basque waist cut with a round neck and no sleeves and the skirt caught up at the front to the waistline and held with the embroidery itself.

Very bouffant frocks were affected by most of the young set, long skirts showing just the ankle. Taffeta had the preference in these, in white, for the most part. One frock, however, in black had the lower half of the skirt, embroidered in red roses and green leaves, just such a design as would appear on a Spanish shawl. Another cream taffeta bouffant frock had the lower half of the skirt embroidered in the new Russian effect, very daring in color and design, on the type of a solid bonnaz stitching in shaded tones. The bottom of this skirt was finished with a narrow row of kolinsky, the same width of fur around the Second Empire neckline.

Dressing the hair in quaint fashion is quite the thing, it seems, with these bouffant old-time frocks, and every woman who wore a dress of this type coiffed her hair in the simplest of types, parting it at the side or middle and drawing it down to a low knot at the neckline, or, as in the case with most, the single bob was parted at the side or middle and brushed close to the head all around.

(Fairchild Fashion Service.)

ASK HELP ON BEST FEEDING OF SWINE

Formulas to Be Used With or Without Pasture—Minerals Important.

In response to requests of New York farmers for information on rations for hogs, the specialist in swine at the college of agriculture at Ithaca has prepared the following suggestions:

For brood sows, he recommends one part of hominy, corn meal or ground barley, one part of ground oats, one part of bran, 5 per cent of chopped alfalfa and 5 per cent of fish meal or tankage. For the fish meal or tankage, skimmilk may be substituted at the rate of 2 pounds for each pound of grain.

For growing pigs, this formula has been found good: One part of hominy, corn meal or ground barley, one part of finely ground oats, one part of middlings, 5 per cent of chopped alfalfa, 10 per cent of fish meal or tankage; for the latter may be substituted 3 pounds of skimmilk to each pound of grain.

For feeding pigs on dry lot after they reach around 125 pounds in weight, 2 pounds of hominy, 1 part of middlings, 5 per cent of chopped alfalfa, 10 per cent of fish meal or tankage may be used. For the fish meal or tankage, 3 pounds of skimmilk to each pound of grain may be substituted.

In all the above rations, good pasturage in season may replace the alfalfa.

Some farmers fail to realize that minerals are important in swine feeding. A good combination is 10 pounds of ground limestone, 10 pounds of salt, 20 pounds of charcoal and 10 pounds of bonemeal. These may be kept before the pigs at all times, since there is no danger of overheating.

Fall wheat, Dwarf-essex rape, red and sweet clovers, and alfalfa all make excellent pastures. About an acre of pasture will be required for every 12 to 18 pigs.

Dancing every Thursday evening, Pythian Hall, Port Ewen. Bus leaves Rondout. Zucca's orchestra.—Advertisement.

THE UNIVERSAL CAR

Looking Ahead

LAST Spring a total of 350,000 people were disappointed in not being able to obtain deliveries of Ford Cars and Trucks, as orders were placed faster than cars could be produced.

The demand for Ford Cars and Trucks this Spring, will according to all indications, be far greater than last Spring.

Winter buying has been increasing at a greater rate than ever before.

Actual retail deliveries the past 60 days totaled 308,170 Ford Cars and Trucks, an increase of 1,961 a day over a year ago.

Over 200,000 people have already ordered Ford products on our purchase plan, the majority of whom will take delivery in the Spring.

The above facts are given with the suggestion that you list your order promptly with a Ford dealer if you contemplate the purchase of a Ford Car or Truck for use this Spring or Summer and wish to avoid delay in delivery.

Ford Motor Company
Detroit, Michigan

You need not pay cash for your car. You can arrange to make a small deposit down, taking care of the balance in easy payments. Or, you can buy on the Ford Weekly Purchase Plan. This puts you on the preferred order list and insures delivery of your car at a time to be determined by yourself.

Jas. Millard & Son Co.
Opp. Central P. O. — Kingston, N. Y.

NATIONAL THRIFT WEEK BEGINS THURSDAY

National Thrift Week will be inaugurated on Thursday by the Metropolitan League of Savings and Loan Associations, with a dinner at the Hotel Astor, this being the anniversary of the birth of Benjamin Franklin, the apostle of thrift.

Senator Royal S. Copeland, and the Hon. George V. McLaughlin and James Mac Masters, superintendents, respectively, of the banking departments of the states of New York and New Jersey; Webb G. Cooper, president of the New York State League of Savings and Loan Associations; John A. Goodell, chairman of the National Thrift Week activities of the Y. M. C. A.; Michael C. O'Brien, M. D., LL. D., and Miss Ann E. Rae, president of the United States League of Saving and Loan Associations, will be the speakers at this dinner. Arrangements have been made to broadcast these addresses, by radio.

The Metropolitan League has a membership of 7,000,000 and accumulated savings of $3,350,000,000.

Principles of Justice.

The fundamental principles of justice are, first, that no injury be done to anyone, and, secondly, that it be subservient to the public good.

Sting of Nettle.

The sting of a common nettle will sometimes last as long as six or even eight hours. The sting of one species in Java lasts for a whole year.

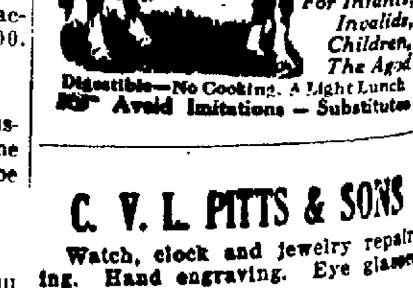

C. V. L. PITTS & SONS
Watch, clock and jewelry repairing. Hand engraving. Eye glasses repaired.
314 WALL STREET.
Jobbing Given Prompt Attention

Your old friend ROCKY FORD is back again

The 5¢ Cigar that really tastes like old times 5¢

DEARSTYNE BROS. TOBACCO CO.
DISTRIBUTORS ALBANY, N.Y.

Announcement!

New York Sample Shop

295 WALL STREET

will start their

BIG SALE

FRIDAY AT 9 A. M.

Read tomorrow night's big advertisement in this paper.

STORE CLOSED TODAY AND THURSDAY TO REARRANGE STOCK AND REDUCE PRICES

FRANKLIN TEACHINGS SAFE GUIDE FOR ANY NATION

By S. W. Straus, President American Society for Thrift

It is an encouraging sign of right thinking that such widespread popular attention is being given just now to the anniversary of the birth of Benjamin Franklin.

As the years go by more and more thoughtful attention is being paid to this superman of colonial days, more ardent homage is paid to his memory, and a deeper understanding is gained of the truths he taught.

Among the great men of American history Franklin stands out as the personification of that group of homely virtues of which thrift is the center. Any nation which attains a general consciousness of the truths of his philosophy will prosper because of the flourishing home life and clean morals of its citizens.

The Franklin philosophy is nothing more than the most simple logic, yet in this fact there is a lesson for all of us. In this modern life of ours with the practical annihilation of distance and with every day bringing new triumphs of science, we are becoming more complex.

But the truths of life are simple. Humanity never can get away from fundamentals. The plain axioms of Poor Richard will live through the ages.

Our standards of living will continue to progress. Fifty years from now life will be quite different from what it is today insofar as life's conveniences, comforts and advantages go. But the upbuilding effect of the homely virtues remain as unchanged as the mountains or the sea.

Among the many inspiring signs of the times no other is more indicative of a sound public attitude than the widespread attention now being given in the United States to the anniversary of the birth of Benjamin Franklin.

STEAMER'S S. O. S. CALL FOR DOCTOR IN MID-OCEAN.

When the steamer Ambridge, outbound from New York, was about 500 miles south of St. Helena she sent out a circle call for help. The steamer Lowestoft, which was nearby, answered that she had a doctor on board. Boatswain Nevin had been stricken with appendicitis. He is shown being transferred to the Lowestoft, on which he was operated upon, and later transferred to the hospital in St. Helena.

Rutgers Debate League Program

Bok Peace Plan and Adjusted Veteran Compensation The Subjects—Semi Finals and Finals March 28 and May 2.

New Brunswick, N. J., Jan. 16.—The tenth annual debating program of the Rutgers Interscholastic Debating League, shows that 110 high schools in New Jersey, the Hudson River Valley in New York and the western end of Long Island, will participate in debates this year under the supervision of the league. At the annual conference of the league here last Saturday, 350 delegates met to approve the by-laws of the league, choose the questions for debate and form into groups.

The delegates chose two subjects out of the fifteen submitted by the league for consideration, and these will be used for debate by the majority of the schools. They are: "Resolved, That Congress should enact the proposed adjusted compensation legislation for all who served in the army and navy during the world war," and "Resolved, That the Bok Peace Prize Plan should become a part of the foreign policy of the United States."

The semi-final debates will be held Friday, March 28, and the final debates will take place on May 2. The winner of each group will be presented with a suitable trophy by the Rutgers Debating League.

No changes were made in the preliminary arrangements for the debates. The usual tossing of a coin to determine the side of the question and the place of debate was agreed upon. This means the school winning the toss is to have the privilege either of selecting the place of debate or of choosing the question. The school winning the toss will have until February 4, to notify its opponents of its choice. The school upholding the affirmative side of the question shall propose to school upholding negative, not later than February 15, its definitions of all terms stated in question. Not later than February 22, the two teams should reach an agreement on these questions.

The New York State group of schools, one of eight to compete is as follows the first two and the last two schools to meet in the semi finals, and the winner of first two in triangular groups to debate remaining school in final contest.

New York State Group—Port Chester, Ossining, Peekskill and Dobbs Ferry, Kingston, Poughkeepsie, Newburgh and Nyack, Sussex, Warwick and Cornwall-on-Hudson, Monroe, Tuxedo and Cornwall. (Latter two groups triangular debates.)

KINGSTON CITY LIBRARY REPORT FOR DECEMBER

The report of the librarian of the Kingston City Library for December, 1923, is as follows:

Registration	75
Additions:	
By purchase	213
By gift	21
Total	234
Discards	127
Total number of books in the Library	11,449
Circulation:	
Adult books	3,395
Children's books	1,773
Pay books	186
Periodicals	283
Total	5,637
Reference:	
Adult visitors to reading room	1,420
Children visitors to reading room	1,176
Total	2,596
Use of reference books	216
Gifts:	
Judge Hasbrouck	11 vol
Freer Estate	4 vol
Government	2 vol
New York State	1 vol
Onondaga Historical Ass'n	1 vol
Elizabeth Deegan	1 vol.
M. A. H.	1 vol.
Total	21 vol

MILLBROOK FIVE AT ST. PETER'S MONDAY NIGHT

On Monday, January 21, the crack Millbrook Five will make their initial appearance on a local court. This quintet has been together for six years and holds victories over many of the leading teams of the state.

The usual preliminary game between St. Peter's Junior and a team to be selected will start at 7:45. Dancing after the games.

Dr. Cady To Lecture.

On Friday evening February 8, Dr. Putnam Cady will give a lecture in Odd Fellows' Hall on the Strand, on "New Pictures from Many Lands." Over 100 of these photographs were taken by Dr. Cady on his recent trip abroad. All of the proceeds will be divided between Rebecca Lodge and the Presbyterian ladies of the 3rd Circle.

Thrice Daily SCOTT'S EMULSION is of Great Value To a nursing Mother

For BRONCHITIS AND BRONCHIAL COUGHS THOUSANDS RECOMMEND ERB-I-TOL

ROAD BUILDING

Asphaltic Concrete Base Type of Road Pavement

On the Pacific coast there has been widely developed over a period of twenty-five years a type of pavement and foundation which is the acme of resiliency and flexibility and the ability to resist the encroachments of water. This pavement is known as the asphaltic concrete base type. Its more common name is that of "black base." This type is not patented or controlled by any company or individual and is laid at a moderate cost.

It is simply a foundation of three or four inches of mixed stone and asphalt on which is placed a wearing course of the recognized sheet asphalt or asphaltic concrete that is laid in the East. This gives a total thickness of five or six inches of pavement and foundation, which has been found ample to meet the heaviest and most varied traffic known to California highways. In Visalia, Cal., is a "black base" pavement that was laid in 1896 and which is today in excellent condition. The Visalia pavement is officially reported by the city engineer to have cost nothing for maintenance. Where the subgrade is unstable it is good practice to lay a thin insulating course of four inches of broken stone. Engineers familiar with this type of construction claim that it is the only type which will successfully resist the bombardment of heavy traffic and is, therefore, destined to become standard in eastern paving practice within a comparatively few years. In the borough of Manhattan, New York city, the practice has been adopted of replacing foundation cuts in Fifth avenue with this type of asphaltic base wherever an opening in the pavement becomes necessary.

The feature of prime importance in this question of design of new pavements is that the field is a very wide one, that there are very many types of pavement, that the engineer and the taxpayer can conserve the interests of good engineering and wise tax outlay by taking fully into account the possibilities of these various types of paving and avoiding any policy that involves placing all the eggs in one basket.

Big Loads on Highways Is Scored by Auto Club

Should one-third of one per cent of the motor vehicles of a city be allowed to carry loads heavy enough to ruin the highways for the remaining 99 2-3 per cent?

This question was answered in the negative by the voters of Los Angeles through a referendum initiated by the Automobile Club of Southern California. The city council passed an ordinance increasing the load limits for trucks to 26,000 pounds, which is 4,000 pounds more than allowed under the state law. The exhaustive engineering investigation recently conducted by the automobile club demonstrated clearly that excessive loading contributed largely to the breaking down of roads.

Arguments presented against the 26,000-pound load declared that in Los Angeles only 36 vehicles out of every 10,000 could benefit by excessive loading. There are 250,000 motor vehicle owners in the city of Los Angeles alone paying a tax of two cents per gallon to insure the highways being maintained.

Inquiries from all parts of the country indicate that the action of the Automobile Club of Southern California to protect the roads is being watched with keen interest throughout the United States.

Good Roads Soon Pay for Themselves, Says Expert

Tests recently conducted by A. B. Cutter, city engineer of Everett, Wash., to determine the effect of different road types upon gasoline consumption showed that on modern concrete and bitulithic asphalt roads there is no difference in gasoline consumption. On gravel or waterbound macadam roads in good condition gasoline consumption is from 10 to 35 per cent greater.

"Under modern volume of traffic," says Mr. Cutter, "good roads rapidly pay for themselves in economy of gasoline consumption and the same holds true in economy of tire and other automobile wear and tear."

The tests were made on roads in Washington, Oregon and California. They provide a distance in each test of 100 miles of continuous operation in order accurately to record the gasoline consumption and produce a fair average. It was required that the tests be made on road surfaces in good condition after three years' practical use and that a uniform speed of not less than 20 nor more than 30 miles per hour be maintained.

One Car, Ten Persons.

How directly the highway touches the lives of all the people is shown by the fact that there is now more than one motor vehicle for each ten people. By just a little crowding the whole population could be taken for a ride at one time.

To Distribute Sodatol.

The United States bureau of public roads is to distribute 18,000,000 pounds of sodatol (a surplus war explosive) for road building and land clearing purposes.

Lunch Kits 95c
TEN BROECK'S DRUG STORE.

January Clearance Sale of Furs

AT GREAT REDUCTIONS.

Hudson Seal (dyed muskrat) coats, 48 and 50 inches long, plain or trimmed.....$235.00 to $345.00

Fine quality black caracul coat, 48 and 50 inches long, trimmed with black fox collar and cuffs, $175.00 to $325.00

Dark muskrat coats, 45 inches long.....$90 to $115.00

FUR COATEES

Black, gray and brown caracul, beaver, squirrel, muskrat, Hudson Seal (dyed muskrat), raccoon and leopard cat, $95.00 to $185.00

Weisberg's Specialty Shop
271 FAIR ST KINGSTON, N.Y.

FOOTWEAR FOR THE BALL!

With the Shriners' Ball just a few days ahead (Tuesday evening, Jan. 22d, is the date) you will in all probability wish to have new footwear that will harmonize with your evening costume.

We have many New and Attractive models for you to select from, insuring your getting appropriate footwear for this social occasion as well as the others to come during the winter months.

Quite as important is the question "How will they feel on your feet" and this question can be satisfactorily answered by letting us fit your feet properly, as we make a specialty of fitting feet with shoes, not to them.

Our windows will now show you many attractive models of Footwear appropriate for dress purposes for both ladies and men.

E. T. STELLE & SON
312 WALL STREET

ARREST OF PRINCE REGENT'S ASSAILANT.

This remarkable action photograph shows a mob in Tokio trying to kill the radical youth, Namba, who had just fired at the Prince Regent of Japan as the latter rode through the streets to open the Japanese Diet. Only prompt action by the police, one of whom can be seen fighting his way to the assassin, saved him from lynching at the hands of the infuriated mob. Namba is barely to be seen in the centre of the mob which had knocked him down and was seeking to kick him to death.

STATEMENT
RONDOUT SAVINGS BANK
JANUARY 1st, 1924.

Resources.

Bond and Mortgages	$2,7[illegible]
United States Bonds	2,[illegible]
Bonds of Cities in other States	50,750.00
Bonds of Cities in this State	697,538.75
Bonds of Counties in this State	111,[illegible]
Bonds of Towns in this State	20,755.00
Bonds of Villages in this State	21,001.00
Bonds of School Districts	1,515.0
Other Real Estate	1,977.0
Cash on Hand and in Banks	135,115.71
Accrued Interest	80,885.18
Total	$6,518,211.97

Liabilities.

Due Depositors	$5,826,920.23
Surplus with Bonds at Market Value	691,291.74
Total	$6,518,211.97

Officers
J. Graham Rose, President
John D. Schoonmaker, First Vice President
John S. Thompson, Second Vice President
Dayton Murray, Secretary
Herbert Hall, Asst. Secretary
Edward J. Abernethy, Bookkeeper

Trustees
John S. Thompson, F. Stephan, Jr.
Frank Coykendall, E. Coykendall
A. A. Stern, John D. Schoonmaker
H. H. Flemming, J. Graham Rose
Nicholas Stock, William A. Vanderveer
Edgar T. Shultis

THE NIGHT—JANUARY 22nd.
THE PLACE—ARMORY.
WHAT?—Kingston Shriners' Dance.

Keeping Millions Free From Colds and La Grippe

W. H. HILL'S LIFE WORK

Colds cause more illness than any other human ailment. Realizing this 50 years ago, W. H. Hill determined to develop a quick-acting scientifically correct cold and la grippe remedy.

Years of research brought success. Mr. Hill discovered a most remarkable formula. He backed it with energy, faith, integrity and a name that meant "satisfaction or money back."

Today more than 4,000,000 families—one-fifth of America's population—use and recommend Hill's Cascara Bromide Quinine.

The formula has never been changed in a quarter century. What Hill's has done for millions, it can do for you. Demand red box bearing Mr. Hill's portrait. All druggists, 30 cents.

HILL'S CASCARA BROMIDE QUININE
W. H. HILL CO. DETROIT, MICH.

Loosen Up That Cold With Musterole

Have Musterole handy when a cold starts. It has all of the advantages of grandmother's mustard plaster WITHOUT the blister. You just apply it with the fingers. First you feel a warm tingle as the healing ointment penetrates the pores, then comes a soothing, cooling sensation and quick relief.

Made of pure oil of mustard and other simple ingredients, Musterole is recommended by many nurses and doctors. Try Musterole for bronchitis, sore throat, stiff neck, pleurisy, rheumatism, lumbago, croup, asthma, neuralgia, congestion, pains and aches of the back or joints, sore muscles, sprains, bruises, chilblains, frosted feet, colds of the chest. It may prevent pneumonia and "flu."

To Mothers: **Musterole is now made in milder form for babies and small children. Ask for Children's Musterole.**

35c and 65c, jars and tubes.

MUSTEROLE WILL NOT BLISTER

Better than a mustard plaster

A THREE DAYS' COUGH IS YOUR DANGER SIGNAL

Chronic coughs and persistent colds lead to serious trouble. You can stop them with Creomulsion, an emulsified creosote that is pleasant to take. Creomulsion is a new medical discovery with twofold action; it soothes and heals the inflamed membranes and kills the germ.

Of all known drugs, creosote is recognized by the medical fraternity as the greatest healing agency for the treatment of chronic coughs and colds and other forms of throat troubles. Creomulsion contains, in addition to creosote, other healing elements which soothe and heal the inflamed membranes and stop the irritation and inflammation, while the creosote goes on to the stomach, is absorbed into the blood, attacks the seat of the trouble and destroys the germs that lead to serious complications.

Creomulsion is guaranteed satisfactory in the treatment of chronic coughs and colds, catarrhal bronchitis and other forms of throat diseases, and is excellent for building up the system after colds or the flu. Money refunded if any cough or cold, no matter of how long standing, is not relieved after taking according to directions. Ask your druggist. Creomulsion Co., Atlanta, Ga. (Adv.)

Make Mother Happy

Mother will be happier after you have modern laundry tubs installed. For her it means a release from much of the drudgery of wash days.

Modern laundry tubs, with hot and cold water piped to them, should be in every modern home. Mother's health and strength is protected by them.

Canfield Stove Co.
16-18 Strand, Kingston, N. Y.

CHINA TO GET WEI-HAI-WEI

Britain to Return "Pongee-Land" Which It Held Under Lease for 25 Years.

Washington.—"'What makes pongee, pongee?' a riddle that probably not one out of a score of the wearers of the cool summer silk can answer, is tied up in a way with Wei-hai-wei, one of the half-dozen or so patches of China that have been under foreign control," says a bulletin from the Washington headquarters of the National Geographic society.

"Now it is announced that this patch of pongee-land is to be turned back to its age-old owner as a result of a British-Chinese agreement just reached in Peking. Great Britain has held it under lease for the past quarter century.

"Great Britain's step in taking over control of Wei-hai-wei in 1898 was not due to any economic importance of the place," says the bulletin, "but solely to the fact that it has strategic value as a naval base. The years 1897 and 1898 saw the high water mark of territorial acquisition in China by foreign powers, and Great Britain felt impelled to take a part in the procedure, she has explained, by way of self-protection.

Moved to Checkmate Russia.

"Germany started the scramble in November, 1897, by seizing the ill-fated Kiaochow bay, from which she was to be driven by Japan during the World war, and by forcing China to grant her a 99-year lease on the surrounding territory. Almost immediately Russia forced from China a 25-year lease on Port Arthur, at the southern tip of Manchuria. Following this Great Britain negotiated for control of Wei-hai-wei, exactly midway between the German and Russian ports. She made her reasons for the move plain by setting out in the agreement that the lease was to run for 25 years or 'so long as Russia occupies Port Arthur.' The lease was therefore nominally for 25 years.

"When Japan defeated Russia and took a 99-year lease on Port Arthur Great Britain did not extend her Wei-hai wei lease correspondingly, and has let it run out in the original term. The British-ruled town of Port Edward will be made into a sort of treaty port for British residents and traders.

Chief Value Naval.

"Wei-hai-wei is near the tip of Shantung's principal peninsula, which, with what may be called for American ears the 'Port Arthur peninsula' to the north, almost closes the entrance to the Gulf of Chihli from the Yellow sea. With Port Arthur, this British territory dominates the water road to Peking's and Tientsin's ports.

"Just as the bay of Wei-hai-wei is valuable in strategic position, so it is valuable physically, for its harbor is deep and sheltered. But in the sphere of geography that lies outside naval considerations the place is of small account. Germany's and Japan's Tsingtau had a rich hinterland behind it and became rather a prosperous port. But the low, sandy coast lands and rolling hills about Wei-hai-wei are not known to contain minerals, and they fall far short of constituting a Garden of Eden agriculturally. The region's two bids to fame economically are ground nuts, of which considerable quantities are produced in the valleys—and pongee silk.

Oak-Fed Silkworms.

"To most persons, no doubt, silk means a fiber spun by domesticated silkworms fed on mulberry leaves. But the silk industry is different in the Wei-hai-wei neighborhood and other parts of Shantung. The pongee—by which name their silk is known—unbleached and in its natural color, is the product not of domestic but of 'wild' silkworms. And they do not eat mulberry leaves, but browse, so to speak, on the leaves of the scrub oak trees of the Shantung hills. Their cocoons are gathered in large quantities and so the otherwise waste hill lands are made to yield a relatively rich harvest.

"In returning the Wei-hai-wei leasehold to China, Great Britain will turn back a better region than she received. New plants and animals have been introduced, considerable denuded areas have been reforested, and good roads have been built. Wei-hai-wei has a favorable climate and during the 25 years of British occupancy has been used to a certain extent as a summer resort by Europeans from Hongkong and the southern treaty ports."

Oysters Change Their Sex.

Hamburg.—Oysters change their sex three or four times a year, and frequently oftener, according to investigations made by the Danish scientist, Sparck. He believes that the phenomenon is caused by changes in the temperature of the water in which the bivalves live.

Finds He Bought Man's Ashes.

Ingleby, England.—Opening a brass box which he bought a year ago as part of a miscellaneous collection of articles, a dealer was astonished to find an urn with an inscription indicating it contained the ashes of Abraham Knowles, cremated in Philadelphia in 1898.

Broadway Gambler Dies Poor.

New York.—Charles Mahoney, once one of the wealthiest and best-known betting connoisseurs, died in poverty and without funds for burial.

"Old Stuff" From Arabia.

A New York barber recently got some valuable publicity because he regaled his customers with tea and music. "It was 'old stuff'," comments William H. Ukers in his new book, "All About Coffee," just published by the Tea and Coffee Trade Journal company, New York. "The Arabian and Turkish barber shops have been serving coffee, tobacco and sweetmeats to their customers for centuries. In Arabia and other oriental countries coffee is part of the ritual of business; shopkeepers serve it to the customer before the argument begins."

Malic Acid.

Malic acid is present in generous quantity in apples, pears, red and white currants, blackberries and raspberries, quinces, pineapple and cherries. Citric acid is found in lemons, limes, oranges, gooseberries, strawberries and raspberries, and tartaric acid predominates in grapes, though it exists in other fruits. Salicylic acid is sparingly present, probably in the form of methyl ester, in plums, cherries, currants, grapes and strawberries, raspberries, etc. Boric acid is said to be present in oranges and lemons.

Why Doctors Warn Against Coffee or Tea for Children

THE reason is simple. Coffee and tea contain drugs which tend to irritate the delicate nervous system of children, and so upset health.

The Federal Bureau of Education includes in its rules to promote health among growing school children, the warning that "children should not drink tea or coffee at all."

Why confine the warning to children?

You are careful to protect the health of your children; why, then, take chances with your own health, when a change from coffee or tea is made so easy by Postum.

Postum is a delicious, pure cereal beverage—ideal for children and satisfying to adults.

Postum for Health

"There's a Reason"

Your grocer sells Postum in two forms: Instant Postum (in tins) prepared instantly in the cup by the addition of boiling water. Postum Cereal (in packages) for those who prefer the flavor brought out by boiling fully 20 minutes. The cost of either form is about one-half cent a cup.

Sold by grocers everywhere

Regents' Exams. Begin Monday

Both High School and Preliminary Subjects to be Given at the High School—Pupils From Outside Districts Should Have Letter From Teacher.

Following is a schedule of regents examinations which will be held at the high school from January 21 to 25:

Monday A. M.—Intermediate algebra, advanced algebra, solid geometry, shorthand 1, shorthand 2, elementary representation.

Monday P. M.—Elementary English, English two years, English 3, English three years, English 4, English four years.

Tuesday A. M.—Arithmetic, commercial arithmetic, English grammar, Spanish two years, history, major sequence, course C.

Tuesday P. M.—Spelling, Latin two years, Latin 3, Latin three years, Latin 4, Latin four years, Latin grammar, Spanish three years, Spanish four years, bookkeeping 1, biology.

Wednesday A. M.—Geography, elementary algebra, plane geometry, bookkeeping 2, advanced biology, advanced botany, psychology, elementary mechanical drawing.

Wednesday P. M.—Elementary U. S. history with civics, history, major sequence, course A, history, major sequence, course B, Latin prose composition, Latin prose at sight, Latin verse at sight, plane trigonometry, spheric trigonometry, typewriting, intermediate drawing.

Thursday A. M.—Economics, elementary botany, elementary zoology, physiology and hygiene, history English language and literature, business English, physics, chemistry, applied chemistry.

Thursday P. M.—Civics, French two years, French three years, French four years, commercial geography, elementary theory.

Friday A. M—Greek 1, Greek 3, history of education, Italian two years, Italian three years, history, minor sequence, first year, commercial law, physical geography.

Friday P. M.—Greek 2, German two years, German three years, German four years, business writing.

Pupils from outside districts who register for preliminary subjects should go to Room 7 on the first floor of the high school. A committee of Prisma will be there to direct and assist them.

Pupils from outside districts should bring "identification" letters from their teachers.

IN THE AIR TONIGHT.

Radio Programs That Are Free As the Air That Carries Them.

Radio programs for tonight are:

WEAF, New York City (492 Meters)
7:00—Religious services, United Synagogue of America.
7:30—United sport talk, Thornton Fisher.
7:40—Wendell Hall, barytone.
7:50—"Some of the Problems of the Milk Distributor," Patrick D. Fox.
8:00—Lois Boyles, soprano. Program: "Iris," "Do Not Go, My Love," "Sing Me to Sleep," "Hark, Hark, the Lark," "Ave Maria."
8:15—"The Food Value of Ice Cream," Kenneth Bevier.
8:25—Lois Boyles, soprano. Program: "Habanera," "In Autumn."
8:30—"A Talk on the New York Stock Exchange," J. R. Westerfield.
8:40—Minnie Weil, pianist.
8:55—"The Importance of Business Letters," Benson G. H. Durant.
9:05—Charles F. Robinson, barytone.
9:15—"Principles of Safe Investment," Peter Hamilton.
9:25—Charles Robinson, barytone.
9:30—Freed-Eisemann weekly musicale.

WJZ, New York City (455 Meters).
7:00—Moving picture stories by Florence Smith Vincent.
7:30—Irving Selzer's Orchestra.
7:45—The Hon. Joseph Hennessey, Commissioner of the Park Department of The Bronx.
8:00—Irving Selzer's Orchestra.
8:30—Violin recital, Sascha Culbertson.
9:55—Time signals.
10:00—Phoenix Male Quartet.
10:20—Avy La Skere, double voiced entertainer.

WOR, Newark (405 Meters).
6:15—Harlan Miller, "If All the News Story Was Told."
6:30—Solos by J. M. B.
6:45—Albert E. Sonn, "Radio for the Layman."
8:00—Mme. Charlotte Lund, soprano.
8:40—Arthur Murray, tenth lesson latest dance steps.
9:15—Dr. Robert E. McElroy, Princeton University, "Americanization."
9:45—To be announced.
10:00—Andrey Talalaeff's Orchestra.

WJAZ, Chicago (447 Meters).
11:00-3:00 a. m.—Concert.

KDKA, Pittsburgh (326 Meters).
7:30—Address.
7:45—The Children's Period.
8:00—Market reports.
8:15—Travel talk, Grace Latus.
8:30—"Thrift Day," Edward B. Coll.
8:40—Concert.
9:55—Time signals.

WBC, Washington (469 Meters).
8:00—Talk on Radio, Dr. Alfred N. Goldsmith.
8:15—Song recital, Marion Easton, soprano.
8:30—Violin recital.
8:45—Talk on Touring.
9:00—Recital, Greek Songs and Talk on Greece, Mme. Michel Tsamados.
9:30—Piano recital, Brent Williams.
9:45—Trio.
10:00—Hal Levin's Southern Synco-pators.

WCAE, Pittsburgh (462 Meters).
6:30—Dinner concert.
7:30—Uncle "Kaybee."
8:00—Silent period.
8:30—Musical program.

WCX, Detroit (517 Meters).
7:00—Musical program.

KYW, Chicago (536 Meters).
8:00—Musical program.
10:00—Midnight Revue

WLW, Cincinnati (309 Meters).
5:00—Special program.

WOA, Philadelphia (509 Meters).
7:30—Dinner music.
8:15—R. C. O. Band.
8:45—WOO Orchestra.
9:55—Time signal.
-0:02—Weather forecast.
10:10—Grand organ recital.

WGR, Buffalo (319 Meters).
6:30—Dinner music, Vincent Lopez Dance Orchestra.
7:30—Digest of the day's news.
9:00—Musical program.

WIP, Philadelphia (509 Meters).
6:00—Official weather forecast.
6:05—Dinner music.
7:00—Uncle Wip's bedtime stories.

Expect Big Shake-up in New York Police.

Richard E. Enright

The action of Police Commissioner Richard E. Enright, of the New York Police Department, in preferring charges against 13 police inspectors—all of whom command districts—and a number of subordinate officers for failure to enforce the prohibition laws is believed to presage a sensational shake up in the force.

Singing Canary Birds
TEN BROECK'S DRUG STORE.

No Soap Better —For Your Skin— Than Cuticura

Sample each (Soap, Ointment, Talcum) free of Cuticura Laboratories, Dept. X, Malden, Mass.

The annual meeting of stockholders of the Wallkill Valley Savings and Loan Association will be held Wednesday night, 7:30 to 9:00 o'clock, January 30, 1924 to elect directors.

KEENEY'S THEATRE LAST TIMES TONIGHT

DON'T MISS THE COMEDY SCREAM OF 1924

CONSTANCE TALMADGE in "DULCY"

ONE THREE 25c SEVEN NINE 35c
Children 15c

Up-to-the-Minute News. Snappy Comedy. Excellent Music.

KEENEY'S CONCERT ORCHESTRA.

AND—

THEY'RE GETTING BIGGER!
Here's Thursday, Friday, Saturday
Take a Lesson in the Art of Love!

—It Looks Easy, But You've Got to Know How!

ELINOR GLYN, author of the famous "Three Weeks," knows more about the gentle art of making love than any other person living. You'll agree, too, after you see her thrilling romance of a beauty snatched from society's auction block by a man who knew how!

It's one of the most deliciously daring films ever put on the screen!

"6 DAYS"
By Elinor Glyn
With Corinne Griffith and Frank Mayo

—OPERA HOUSE—

The Season's Most Delightful Week
The Annual Engagement of the Popular

CHICAGO STOCK CO.

In a Repertoire of Real Broadway Hits

TONIGHT AT 8:15

JANE COWL'S GREATEST SUCCESS
The Wonder Play of the Age

"SMILIN' THROUGH"

TOMORROW— MATINEE 2:30 EVENING 8:15

The N.Y. Frazee Theatre Gale of Laughter

"HER TEMPORARY HUSBAND"

"SHE WAS HIS PERMANENT WIFE BUT HE WAS ONLY HER TEMPORARY HUSBAND"

Friday Mat. and Eve.—"GETTING GERTIE'S GARTER."
Saturday Mat. and Eve.—"THE LOVE TEST."

SCHOOL CHILDREN SATURDAY MATINEE 25c

Seats Now Selling for All Evening Performances

THE LADIES OF ST. JAMES M. E. CHURCH
will give a

TURKEY DINNER

WEDNESDAY, JAN. 23.

Price $1.00

Make your Wants Known in FREEMAN ADS.

"Dr. Lorenz of America" Is "Bonesetter" Reese.

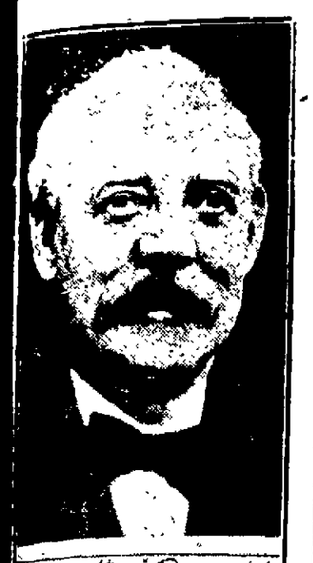

Above is the latest photograph of "Bonesetter" Reese, of Youngstown, O., sometimes called the "Dr. Lorenz of America." A Welshman, he came to America a poor immigrant, having learned something of bloodless surgery in England. He went to work in the Youngstown steel mills and attended all the injured workmen. His fame now crosses both continents, and he has treated such men as Theodore Roosevelt, David Lloyd George, Fred Stone, Pat Rooney, Hans Wagner, "Home Run" Baker, Ty Cobb and Charles Evans Hughes. He is immensely rich, but, remembering his own hard days, makes no charge to poor patients.

ERB-I-TOL
GETS THE COUGH
Your druggist has it. Insist on ERB-I-TOL. Prepared from Nature's Herbs.

Safe in the arms of one woman

—but dreaming of danger in the arms of another!

Elinor Glyn's great romance will keep you charmed and intensely absorbed from start to finish.

The mad chase across the Atlantic—the auction of a society beauty to the highest bidder—the explosion that imprisons two lovers for six wonderful days.

Here's a picture you'll love!

6 DAYS by Elinor Glyn

with CORINNE GRIFFITH • FRANK MAYO

AT KEENEY'S
Thursday, Friday, Saturday

Is Your Child Thin and Weak?

Sugar Coated Cod Liver Oil Tablets Put on Flesh and Build Them Up.

In just a few days—quicker than you ever dreamt of—these wonder-flesh making tablets called McCoy's Cod Liver Oil Tablets will start to help any weak, thin underfed, starved little one.

After sickness and where rickets is suspected they are especially valuable. No need to give them any more nasty Cod Liver Oil—these tablets are made to take the place of that good but evil smelling, stomach upsetting medicine and they will do it. They do put on flesh. Ask any druggist for McCoy's Cod Liver Oil Tablets—as easy to take as candy and not at all expensive.

NOTICE TO CREDITORS.—In pursuance of an order of Hon. George F. Kaufman, Surrogate of Ulster County, notice is hereby given, according to law, to all persons having claims against John Reiner, late of the City of Kingston, County of Ulster, deceased, intestate, to present the same with the vouchers in support thereof, to the undersigned, Laura Reiner Palen, the administratrix of the estate of said deceased, at Marius Street, in the said City of Kingston, on or before the first day of July, 1924.

Dated, October 30, 1923.

Louis Hethsteiner, Attorney,
20 Wall Street, Kingston, N. Y.

Writing Art Commercialized

(Continued from Page One.)

Garland then turned to authorship today, and the contrast was very marked. Beginning again with the magazine he said that those of our time are really advertising bulletins which have a subsidy from the government to be sent out by the million tons in train loads from New York and Philadelphia. The "Flat" magazine, so totally different from its predecessor, is not edited, is not intended to be bound nor preserved. The editors are not men of letters, though many of them are fine, hearty, wholesome business men. Speaking of one such, a noble friend of the speaker and an honest man, the sometime editor of Collier's Weekly, Mark Sullivan, the speaker told how even he complained that he was tired of editing a magazine for the automobile trade. Two of the lecturer's most valued friends, S. S. McClure and Edward Bok, he considered as mainly responsible for this "flat" magazine. Their idea of a magazine seemed to be a sort of sublimated daily paper with certain departments, etc. How the speaker did berate the "Run in the narrows" style of magazine, like the Ladies' Home Journal, where one read a bit then went to page 96 and from there to page 108 reading a rill of type running down between two broad plains of advertising sleeveless underwear or safety razors. The editors are primerily interested in the kind of material that will increase their circulation; not in sending out a magazine that will gather the family around the reading lamp but that may gain some two million purchasers who will read the same on the trains and then throw them out of the windows or into the ash can. Hamlin Garland quite frankly admitted that some of them should be thrown into the ash can before reading, and that he had himself committed that very act, using the tongs. No longer do we seem to want fineness, that which is tasteful, possessed of style, but pep, punch, go, throb, red blood, etc.

If a story today falls in with the editor's scheme of running his magazine he will offer $1,500 for it and more in proportion for short story serials. Yet 5 or 10 cents a copy for a magazine running such a story would not pay for the paper it is printed on, so that the millions necessary to successfully operate an up-to-date magazine must come from the advertising.

And this money-making ideal has corrupted the illustrators as badly as the writers. Their illustrations illustrate the text only once in a while, making what the editors call "a pleasant spot" in the page. The lecturer roundly scored the prevalent idea that only the picture of a sugary, simpering—or worse—girl as the cover will help to sell a magazine. He did give the Evening Post, however, credit for doing better.

All over the country today there are schools teaching the writing of the short story. The speaker himself had lectured before such schools, quite frequently the one in connection with Columbia University. The question most asked of him by the young people was "How can one write a successful story?" and he had to admit that he did not know. They did not ask how to write a "good story," nor about the "art" of their work. They want to learn how to write swiftly moving, peppy, full-of-plot stories, wherein the getting rich idea is the least harmful.

Today our population has enormously increased; is enormously more complex; enormously more illiterate than in the old days. The enormous flood of human beings that have come to us from the southeast of Europe never read books at home, in fact are "Peasants," in the broad sense of the term. Naturally they would not take to reading Hawthorne or Howells or James but easy stuff. In going from the Grand Central Terminal in New York city to the Bronx, while sitting in the long cars, the speaker said he often looked at the faces and asked himself, "Can I write one single sentence that will appeal to that person, of that one, or that one?" and almost invariably he would have to answer "No." When not reading foreign newspapers they are for the most part reading the "Daily News," a picture paper.

The writer-lecturer also said that the tone of the newspapers of today has been sadly lowered, and he included in that statement the papers in practically all of our large cities. They are printed on poor paper, using poor type, the make-up is poor and if there is any proof-reading it is hard to find evidences of. Then they are filled with stories of crime of every sort, because the purchasers have come to want that kind of thing.

The authors' competitors today are the motor car, which has almost destroyed the circle round the reading lamp; the radio which for the time being seems to be putting the finishing touch to authorship. Mr. Garland described the radio as "Something most wonderful with practically nothing coming over the wire." The radio he considered had finished the job of the movies.

And while Hamlin Garland considered the movies possessed of a potentiality beyond belief he also considered them, as they are today, a source of corruption and vulgarization of our youth almost beyond belief, with exceptions of course. But he warned his audience that they must not, for one moment consider either the radio or the screen picture anything like a completed product. At present the motion picture is in an experimental stage that certainly is not art but paying industry. And so he felt that since so many of the scenario writers write with one eye on the screen and one on paper, from the experiences of such a maelstrom as New York City, the young people from our farm homes and the wholesome country are having to be entertained with the poisonous sewage from New York City, etc.

Mr. Garland said he was not pessimistic, but just stating facts and another fact that he stated was that the books, the magazines and movies are dominated by New York city, the greatest center in the world where it is claimed that during the next half century there will be a population of some thirty million people, and of many foreign peoples in enormous numbers.

It was a matter of evidently sincerest regret on the part of the speaker that even some of his literary friends, good, honest men, had seemed to find it necessary to insert smut in their books to make them popular. Up to approximately the present our literature has been decent, had some decorum and good taste, but the forces of today are keeping them down to the lowest levels. The speaker said he was a democrat in most things, believing in the greatest liberty for the greatest number. But in the matter of good taste he was emphatically an aristocrat. If he would refuse to let an uncultured person choose his wall paper who should accept his ideals of poetry, fiction, drama, art. Good taste was almost of necessity an aristocratic quality.

Again the speaker said he believed that both England and America had been garnering quite too much from the gutters of Europe and he felt that the results did not really represent France or Russia, etc. What we do get is the worst of France, of Russia of Germany. He, himself, believed in censorship and the clean-books bill. Mr. Garland was firmly convinced that most of us are not vicious nor criminals but honest, not drunken oftener than can be helped, and that we like stories according to our own lives. While censorship might occasionally overstep its reasonable bounds he was of the opinion that more good than harm would result, in the protection to society, and he assured his audience that society would protect itself. There was always hope in the thought that nothing endures, so we can be sure that among the present ontoward circumstances there will not be an everlasting continuance. While art is long, so is time.

If we will shut down the gates upon the flood of raw human material coming to us and educate what we have, the demand for better things in art and literature is bound to come and we will climb back to our higher plane whereon we dwelt when Boston had a population of only 300,000 but had an Emerson, Whittier, Lowell, Holmes, etc.

But we must recognize the dignity, the power, the domination of our nation now an adult among other nations and govern ourselves accordingly considering our art as the voice of expression which comes from the heart, and keep our hearts clean, noble and patriotic.

TELLS OF RATS ON SHIPS

An Old Salt of the British Navy Writes Interesting Yarn About Rodents and Roaches.

An old salt of the British navy, Paymaster Capt. G. H. A. Willis, has been writing some amusing reminiscences. Like all seamen, he has something to say about the rats and roaches that are an inevitable part of the passenger list of any ship.

The Hibernia, he says, swarmed with cockroaches, a large black variety that I was told had been brought by a ship from the East India station. They gnawed the backs of books and nibbled the edges of razors, much to the annoyance of their owners. Why they nibbled razors I do not know, but was told that the steel assisted their digestion much as gravel helps the digestive function of fowls.

Rats also abounded, as they did in all ships in those days, and used to run across the beams and over the brass rod from which the lamp hung in the mess. The animals were cunning and gave a great deal of trouble by gnawing through pipes in the hope of getting water or by forcing their way into water carafes. Their continual search for water gave us much trouble later on in the Invincible.

Our ration of bath water on that ship was placed in tall cylindrical cans in the after tiller flat, dimly lit by one lamp. Mornings some cans near the after end were constantly found only half full. Theft was suspected, and the sentry on the hatchway leading down to the flat was threatened with punishment; but still the water disappeared and always during the middle watch. At last the sentry of that watch was summoned. He promptly called in as a witness a cell prisoner from the tiller flat, who declared that rats in hundreds came to the cans. He said that while one stood on his hind legs with paws against the can another climbed up, balanced himself on the edge, and, using his long tail as a fishing rod, dipped it in and out of the water, so that the precious fluid trickled from his tail into the mouths of a continuous procession of thirsty rats. The dipping in and out continued till the water was too low to be reached in this manner; then the process was repeated at another can.

On another occasion, in the Hibernia, we wanted to burn some papers in our stove, which had not been used for some time. Scarcely had we lit them when about a dozen rats of all ages and sizes that had taken up their winter quarters inside the stove fled precipitately up the funnel. As the funnel led through the mess port and overhung the bottom of the accommodation ladder, they fell overboard in a sudden stream into the captain's galley, where in cocked hat and epaulets he was shoving off to attend a court-martial! He can hardly have arrived in a judicial frame of mind.—Cornhill Magazine.

HEAD—NOSE—THROAT—EARS
KONDON'S for Headache, Deafness, Cold in Head, Dry Nose, Catarrh, Colds of all kinds. Doctors, Dentists, Nurses recommend KONDON'S. 30 years doing good. Ask for sample free.
KONDON'S CATARRHAL JELLY — Minneapolis, Minn.

Aluminum Percolators
95c
TEN BROECK'S DRUG STORE.

McCALL'S Magazine for February

NEW COLORED HANDKERCHIEFS

Ladies' hand made colored handkerchiefs, with dainty embroidered corners and lace edges. In solid colors or white with colors.

50c each.

The Wonderly Co.
SUCCESSORS TO W. A. HART & CO.
INCORPORATED
315 Wall St. Kingston, N.Y.

McCALL'S Quarterly for February.

SPECIAL COLORED HANDKERCHIEFS

Ladies' all linen colored handkerchiefs, beautifully embroidered. These handkerchiefs are regular 25c sellers. Special

3 for 50c

SPECIAL SALE OF SILK DRESSES

In connection with our Pre-Inventory Sale we are offering a wonderful lot of Silk and Wool Dresses specially priced before taking stock. There are still a few broken lots of merchandise that have not been entirely disposed of. Which will pay you to see, as they are all staple, standard lines. We are also making a showing of Spring materials. New shipment arriving daily.

Silk Dresses

We are offering in this sale our entire stock of silk dresses, made of canton crepe, crepe de chine, flat crepe and crepe back satin. In all the newest styles. Colors navy, brown and black. Now is the time to get your dress at this great saving. Priced for this sale as follows:

$62.50 Dresses now $47.50
$45.00 Dresses now $35.00
$39.50 Dresses now $29.50
$29.50 Dresses now $21.50

Wool Dresses

Before taking stock we have reduced all our wool dresse for quick selling. Dresses of poiret twill and wool crepe. Beautifully embroidered and braid trimmed. Colors navy and black.

Reduced as follows:

$26.75 and $23.50 Dresses now $19.75
$29.50 and $25.00 Dresses now $21.50

NEW SPRING DRESS MATERIALS

Ginghams

Toil-nu-Nord Ginghams, this is the finest domestic gingham made, 32 inches wide. The patterns and colorings are exceptionally pretty this season. Beside the usual checks and stripes there are many novelty designs

Price 39c yd.

Silk and Cotton Crepe

Silk and cotton crepe. This is one of the season's new novelties. 36 in. wide, comes in all the new spring shades, green, rose, copen, tan, pumpkin and white.

Price $1.25 yd.

French Flannel

French Flannel, this is most popular material for sport wear this season, 27 inches wide, and comes in all the new high colors, red, green, rose, tan, gray, helio and black.

Price $1.50 yd.

Evening Gowns for the "Shriners" Ball

You will surely want a new gown for the Shriners Ball, see these beautiful gowns of vella-vella, a material similar to velvet, in all the newest evening shades of rose, copen, rust, yellow and black, trimmed with beautiful rhinestone buckles.

Price $29.50

Full Dress Shirts for the "Shriners" Ball

Men, don't forget your full dress shirt for the "Shriners" ball.

Priced $2.50

Colored Indian Head

Colored Indian head, guaranteed fast color, 36 inches wide, suitable for both children and grown ups. Colors navy, copen, rose, tan, pink and helio.

Price 50c yd.

Special Sale of Wool Remnants

Remnants of wool dress materials and coatings. Also a few velvets and corduroys. Last year the sale lasted but two days to clean up what we had. There are about 150 remnants in this sale.

While they last you may have them at one-half the marked price which is really one-half the cost price and in many cases even less.

Night Gowns—Special

Women's Night Gowns of crepe, muslin and batiste, some daintily hemstitched in contrasting colors, others lace trimmed with low neck and short sleeves. Colors white, flesh, orchid and peach.

Special $1.25

New Bags

We have just received a shipment of new leather hand bags and vanity cases. In all the newest style, beautifully lined. Colors, black, gray, tan and brown

Price $3.00 to $5.50

Skating Sweaters

These heavy slip-over sweaters, with large roll collars, are very popular with the young people for skating and all out of door sports. Colors red, navy, tan, brown and white.

Price $6.50 and $8.50

Gaze Marvel

Gaze Marvel, this is a light weight material in gingham design, beautiful checks, plaids and stripes and dainty figures in two-tone patterns. 36 inches wide, a wonderful assortment of colors.

Price 59c yd.

Crepe Nouveautes

This is another of the season's novelty crepes, in dainty check design, 36 inches wide. Comes in colors, tan, gray, brown, navy, black and white

Price $1.25 yd.

Halros Crepe Knit

Halros Crepe Knit, this is one of the new silk materials for spring and summer wear. A beautiful knit fabric with a velvet finish. Suitable for dresses, sport suits and separate skirts. 36 inches wide, colors, squirrel, spinx and brown

Price $3.75 yd.

Hosiery for the "Shriners" Ball

GOLD and SILVER Silk Hose to match your slippers, all silk or lisle tops. Price ..... $2.50 and $3.00

SILK HOSE, in black, white and colors, gray, bobolink, mode, beaver, all silk or lisle tops. Price... $2.00 to $3.00

CHIFFON HOSE, in black only, with lisle feet and tops. Price..... $2.00

Wool Spats

We have just received another shipment of wool spats. These are in great demand to wear with silk hose

Price $1.00 pr.

SECOND FLOOR **CARL MILLINERY** SECOND FLOOR

The Department That Service Built

Elevator Service. LILLIAN SCHOONMAKER, Mgr.

AMERICANS HELD BY THIBETIAN BANDITS

Rev. William A. Hardy, his wife and their two children are held prisoners with other missionaries in Batang, China, beleaguered by Thibetian bandits.

Alaska Minerals.

Alaska has produced nearly half a billion dollars' worth of minerals, and 97 per cent of this has come from her deposits of gold, copper and silver.

Her Mind Made Up.

Hilda.—"So you made up your quarrel with Tom?" Doris—"Yes, but only temporarily. We're getting married next month."

Sure Thing.

When a rich man turns philosopher and says money isn't everything, you can kill his argument right then and there by asking him for a loan.

Why Early Times?

In early times people hated so violently that they ascribed to Hades just the kind of horrors they wanted to be there.

POSSE ROUTS FLORIDA BANDITS.

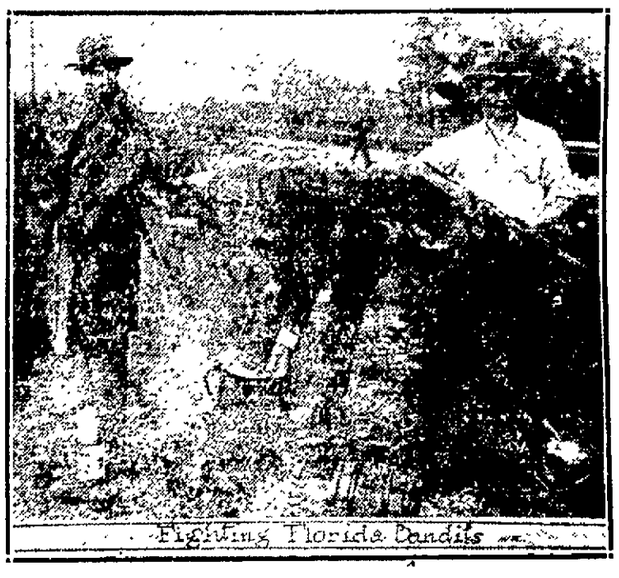

This photograph shows "Dead Shot" Whiteburst, Judge Edgar C. Thompson and Ned Dorsey, members of the Sheriff's posse who engaged in a all-day battle with the Ashley-Mobley gang of bandits in the Everglades of Florida, near West Palm Beach, in which two men were killed, many of the bandits captured, and the others driven into the fastness of the swamps. The bandit town was burned

Everybody knows that the Freeman's Cent-a-Word ads. bring quick results. Try them

Every move in the game of love is vital—*if you hope to get your man!*

Modern society is crowded with gorgeous beauties who learn the game early and soon become experts.

Elinor Glyn has created a thrilling romance of a girl rescued from society's auction block.

6 DAYS by Elinor Glyn

Corinne Griffith and Frank Mayo

AT KEENEY'S

Thursday, Friday, Saturday

We Are Members of The New York Stock Exchange

We have been since 1894. Because of our long experience and intimate knowledge of market conditions we are in a position to render you a valuable investment service.

Correspondence and personal interviews are invited.

C. D. Halsey & Company,

Members New York Stock Exchange since 1894.

260 Fair St. Phone No. 295.

GEO. BROOKS, Mgr.

Saddlemire & Co., Inc.,

Tel. 2068.

273 Fair St., Kingston, N. Y.

L. F. SADDLEMIRE, Resident Manager.

BONDS

MUNICIPAL

RAILROAD

PUBLIC UTILITY

INDUSTRIAL

Branch of

SADDLEMIRE & CO., Inc.

135 Broadway, NEW YORK CITY.

WHEN in need of Printing see what we can do before you go elsewhere.

Any Distance Ambulance! Any Hour

LEO V. GROGAN

FUNERAL SERVICE

Cor. Wall & Pearl Sts. Phone 540

Mc COWN & Co.

NEW YORK. PHILADELPHIA.

Investment Bankers

KINGSTON OFFICE

260 FAIR STREET.

ELMER E. EASTMEAD, Mgr.

Phone 565.

Trio Concerts at High School

It is announced that the High School Athletic Society has secured the services of the "Fihaja Trio," composed of Mrs. Cubberly, violinist; Jacob Mollott, 'cellist; Harry P. Dodge, pianist, for a series of three trio concerts to be given at the high school on the evenings of February 29, March 14 and April 4. Probably there will be a soloist with the trio at which concert, of which there will be further announcement.

PORT EWEN

Port Ewen, Jan. 16—The Misses E. Burger, F. Weiss, E. Rees and D. Rice were guests of Mrs. J. F. Dorr on Stout avenue Sunday.

Mr. and Mrs. Ed. Haines and Mr. and Mrs. Charles Becker of Connelly spent Sunday with Mr. and Mrs. Charles Howe on Main street.

Moving pictures at Pythian Hall this evening at 8 o'clock under the auspices of Hope Temple, No. 80, Knights of Pythias.

Miss Cleon Ellsworth of Rye, N. Y., is spending a few days at her home on Broadway.

Union services will be held this evening at 7:30 o'clock in the Methodist Church. The Rev. C. G. Gorse will preach. Everyone invited to these services.

Mrs. Thomas Tucker of New York city is spending the week with Mrs. M. Kenney on Salem street.

Esopus Council, No. 42, Sons and Daughters of Liberty, will be held this evening at 7:30 o'clock in its council rooms on Broadway.

Mr. and Mrs. John Reynolds, who spent the week end with friends at Delhi, have returnd to their home on Hamilton street.

Everything is in readiness for the fair and a bazaar of Damon Council, an organization with Hope Lodge, No. 65, Knights of Pythias, to be held in Pythian Hall next week commencing Tuesday evening, January 22nd. The Pythian sisters stand right with this organization and will be on hand to give all a cordial welcome. Entertainment the opening evening, Tuesday, and on Thursday evening. Refreshments, consisting of soft drinks, candies, fancy articles in abundance and at reasonable prices. Dancing every evening under the auspices of a competent committee. Music by the popular Zucca orchestra from Kingston.

Mrs. Mary C. Ellsworth of Salem street is ill with neuritis. Dr. G. W. Ross is attending her.

Miss Bertha Siebert of Broadway is visiting friends in Brooklyn for a few days.

Walter Vincent of Fargo, North Dakota, who is visiting his parents, Mr. and Mrs. W. Oscar Vincent of Newark, N. J., spent Monday with his uncle and aunt, Mr. and Mrs. H. H. Vincent on Broadway.

Movies, Pythian Theatre, Port Ewen, tonight Tom Mix in "Catch My Smoke."—Advertisement.

LITTLE CHILD NEARLY BIT TONGUE OFF IN FALL

Tuesday afternoon the little two year old daughter of Harry Vogt of No. 58 Foxhall avenue, fell down the back stairs at the family home and nearly bit her tongue off. Dr. C. F. Keefe was summoned and removed the child to Dr. Chandler's office where it was found necessary to place the girl under ether in order to sew up the wound.

Chicago Grain Market.

By Telegraph to The Freeman.

Chicago, Jan. 16.—Wheat closed ¼ to ⅜ cent higher; corn, ¾@1 cent up, and oats, ¼@½c higher.

Closing Prices.

Wheat—May, 109¾@⅝; July, 107¾@⅞; Sept., 106¾ bid.

Corn—May, 79¾@⅞; July, 80¾ asked; Sept., 81⅜ bid.

Oats—May, 47¾ bid; July, 45¾; Sept., 43⅞.

DIED.

ROACH—In this city, January 15, 1924, Mary J. Roach.

Prayer service will be held at the residence of Isaac Foster, 117 Wall street, Thursday at 11:30 a. m., and at Perrett's Undertaking Chapel at 157 Broadway, Newburgh, at 2 p. m. Relatives and friends invited to attend. Interment in Woodlawn cemetery, Newburgh, N. Y.

WHITE—In this city, Jan. 13, 1924, Robert H. White.

Funeral at residence, 260 Smith avenue, on Wednesday at 2 p. m. Relatives and friends are invited. Interment in Wiltwyck Cemetery.

Financial and Commercial

By Telegraph to The Freeman

New York, Jan. 16.—The stock market opened steady today. Most issues scored fractional gains.

Firmness characterized trading in the forenoon session. The reason for the advance was given by the aggressive buying of railroad shares, especially the low priced ones. Activity in the industrial group was less pronounced but the undertone was distinctly firm. Equipments, motors and coppers held firm. The steels and oils were consistently bought.

Quotations given by C. H. Halsey & co., 27 William street, New York City, branch office, Warren Building, 260-62 Fair street, Kingston, N. Y.

2:45 P. M. QUOTATIONS.

Allis-Chalmers	46
American Beet Sugar	41¾
American Can	107⅛
American Car & Foundry	.....
American Locomotive	78¼
American Smelting & Ref Co.	59
American Sugar	57¼
American Tel. & Tel	123¾
American Woolen	76
Anaconda Copper Mining	37
Atchison, Topeka & Santa Fe	95¾
Baldwin Loco	124⅜
Baltimore & Ohio	38½
Bethlehem Steel B	54¾
California Petroleum	25¾
Canadian Pacific	118¼
Central Leather	18¼
Cerro de Pasco Copper	26½
Chandler Motors	63
Chesapeake & Ohio	73
Chicago, Mil. & St. Paul	17¼
Chicago, R. I. & Pacific	23¾
Cons. Gas	63
Corn Products	166⅛
Cosden & Co	36
Crucible Steel	66½
Erie	25⅜
General Motors	15⅛
Great Northern, pfd	57¼
Great Northern Ore	28⅝
Inspiration Copper	27¼
Int. Mer. Marine Pfd	30¼
Int. Nickel	14⅜
International Paper	38
Kelly Spring Tire	22½
Kennecott Copper	35
Lehigh Valley	65½
Middle States Oil	5⅞
New York Central	99⅜
N. Y., N. H. & H	18⅜
Norfork & Western	.....
Northern Pacific	74¼
New York, Ontario & Western	18½
Pacific Oil	50⅞
Pan American Pet. & Trans A	51½
Pan American Pet. & Trans B	52¾
Pennsylvania Railroad	43½
Pittsburgh Coal	61
Pressed Steel Car	.....
Railway Steel Sp'g	109⅝
Reading	58½
Rep. Iron & Steel	52⅜
Royal Dutch	52⅛
Sinclair Cons	26
Southern Pacific	87⅝
Southern Railway	42⅜
St. Oil California	64
St. Oil New Jersey	40⅞
Studebaker	101⅞
Texas Co	44¾
Texas & Pacific Ry	24
Tobacco Products "A"	88⅞
Union Pacific	129¾
U. S. Industrial Alcohol Co	101⅞
U. S. Rubber	44
U. S. Steel	99¾
Utah Copper	65
Westinghouse Electric	61
White Motors	.....

CURRENT OFFERINGS AT THE THEATRES

The final showings of the Paramount picture, "The Cheat," which opened at the Orpheum Theater on Monday, will take place there this evening. Pola Negri is the star, with Jack Holt featured and Charles de Roche in support. George Fitzmaurice was the director. The story is by Hector Turnbull, and the picture has scored a remarkable hit, because of its drama, love appeal and happy climax. Also vaudeville. New shows tomorrow, consisting of six acts. The picture, "Forgive and Forget," with a distinctive cast of players.

At the Auditorium today James Kirkwood and Lila Lee in "Ebb Tide," a story of the South Seas with thrills and colorful romance.

THE JOINERS.

News of Interest to Members of Fraternal Organizations.

Corrections will be made in this column if sent by those interested.

The following lodges hold regular meetings this evening:

Kosciusko Lodge, No. 36, I. O. O. F., at 635 Broadway.

Aretas Lodge, No. 172, I. O. O. F., 36 East Strand.

Rondout Social Mannerchor, 40 East Strand.

Washington Camp, No. 2, P. O. S. of A., Pythian Hall, Thomas street.

Mount Horeb Chapter, No. 75, Royal Arch Masons, Masonic Hall, Wall street.

A large delegation from Franklin Lodge, No. 37, Knights of Pythias, visited North American Lodge, No. 115, of Saugerties Tuesday evening when the annual meeting was held. Officers were installed and following the business meeting a social hour was enjoyed. The Kingston delegation enjoyed a thoroughly good time, North American Lodge being noted for their ability to entertain. On January 21 Franklin Lodge will confer the rank of Page upon a class of Esquires and Master of Work Otis Atkins is making great preparations for the work. Chancellor Commander John Goodrich and Vice-chancellor Dean Wands are looking forward in anticipation of much activity this year in the lodge and every member is asked to make an effort to be present at the next meeting and greet the new chancellor commander.

Church Committee Meeting.

The building committee of the Franklin Street A. M. E. Zion Church will meet at the church this evening at 8 o'clock.

BUSINESS NOTICES

Hugh Keary, painter. Graining a specialty. 69 E. Strand. Phone 1020-J.

About the Folks

Mrs. M. A. Franza of New York city is visiting at the home of her mother, Mrs. E. H. Wallis, 12 Green street.

Mrs. Harry Wolven was removed from 102 Albany avenue to the Benedictine Hospital in the ambulance Tuesday.

Mrs. W. H. Van Valkenburgh, who has been seriously ill for the past five weeks at her home, 321 Broadway, is slowly recovering.

Paul Keily, employed by the American Cigar Factory at Kingston, over the week end was at his home in this village.—Catskill News.

Mrs. J. M. Ros of LeFevre Falls, who has been spending some time at the Lake Placid Club, is now spending a month in New York city and will later leave for Havana, Cuba.

Thomas J. Conerty, Livingston street, Monday was in Kingston, and called on Mrs. Conerty and their infant son, who are under the care of Doctors W. J. and J. G. O'Leary, at the home of Mrs. Conert's sister, Mrs. John J. McCardle. Both mother and child are doing nicely.—Catskill News.

LOCAL DEATH RECORD.

Recent Deaths and Funerals of Persons in This Vicinity.

M. Martin, who for the past four months had a small shop at 57 North Front street, where he repaired watches, clocks and jewelry, died in New York city Tuesday, a telegram to that effect having been received by friends here this morning. Mr. Martin's home was in Newark, N. J., and he is survived by his wife and six children. He had been ill for about two weeks with pneumonia. It is said he owned some real estate at Phoenicia, spending last summer there with his family.

The funeral of Mrs. Isabella M. Liscomb was held Tuesday morning, January 15, at 10:30 o'clock from the funeral chapel of A. Carr and Son, the Rev. Arthur S. Cole, pastor of the Albany Avenue Baptist Church, conducting the services. Mrs. Liscomb, who had been a patient sufferer throughout a long illness, had made many friends, to whom she endeared herself by her fine Christian character. Her death was received with deep regret by her many relatives and friends. Interment was made in the family plot in Montrepose Cemetery.

Mrs. I. L. Jarrard, who was visiting at the home of her parents, Mr. and Mrs. Grant Barber, 132 O'Neil street, was called to her home in Waterford, N. Y., Sunday, January 6, by the sudden death of her husband's mother, Mrs. Robert H. Jarrard, of Ballston, Spa. Although she had been in poor health for the past eight years, it was a great shock to all who knew her and loved her. Besides her husband she is survived by four sons, George, of Brooklyn, Harry, of Schenectady, Isaac, of Waterford, and Floyd, of Ballston, Spa., also four daughters, Mrs. George Reed of Mechanicsville, Mrs. Rollie Hill, of Stillwater, Mrs. Harold Sickler, of Mechanicsville, and Miss Mabel Jarrard, of Ballston, Spa. The funeral was held on Tuesday, at 1:30 p. m., at the home of George Reed, Mechanicsville, with interment at the Mechanicsville Cemetery.

John James Cook of Alligerville, died at the Kingston City Hospital Monday night at a late hour. Mr. Cook was well known in Alligerville and vicinity and news of his death will be received with deep regret. He was 24 years old. Besides his parents, Mr. and Mrs. George E. Cook of Alligerville, he is survived by three sisters, Mrs. Joseph G. Bogart of Alligerville, Mrs. Virgil Bogart of Sebrin, Florida and Mrs. George R. Davidson of Walden, and three brothers, Jesse B. Cook of Lake Mohonk, Charles E. Cook of Denver, Colorado, and Benjamin D. Cook of Gardiner one niece, Anna Lent of Alligerville and two nephews, George E. Cook, Jr., of Alligerville and Herman Cook of Gardiner. Mr. Cook was a member of two lodges, the K. of P. No. 393 of Alligerville and the Accord Council, No. 51, Jr. O. U. A. M. Funeral from the late residence on Friday afternoon at half past one. Interment in the Kyserike cemetery in the family plot.

UNIVERSAL MACHINERY CO. ELECTS ITS DIRECTORS

The stockholders of the Universal Road Machinery Company at their annual meeting elected as directors James Jenkins, Jacob Rice, William J. Turck, William F. Rafferty, Charles R. O'Connor, Frank R. Powley, Elva H. Bogart. The inspectors of election were Harriet Misner and Lila Phillips.

REAL ESTATE TRANSFERS.

Deeds Recently Recorded With The County Clerk.

The following deeds have recently been filed in the office of the county clerk:

The Hutton Company to A. R. Newcombe Oil Corporation of Catskill, a parcel of land on Delaware avenue. Consideration $1.

Augusta Davis of the town of Olive to Granville N. Davis of the same place, a parcel of land at Tongore. Consideration $1.

John G. Van Etten and wife of Kingston to William D. Brinnier, Jr., of Kingston, a parcel of land on Manor avenue. Consideration $1.

Addie Johnson and J. M. Connelly of the town of Shandaken to Victor E. Buley and wife of Poughkeepsie, a parcel of land in the town of Shandaken. Consideration $1.

Charles N. Morse and wife of the town of Wawarsing to Roy Curry and wife, a parcel of land in the town of Wawarsing. Consideration $1,250.

Looking Ahead.

Anyone can point out difficulties: it calls for brains and courage to look beyond difficulties to successful accomplishment.

Society Notes

Lowell Club.

On Tuesday afternoon the Lowell Club met with Mrs. Van Buren at her home on Main street. The roll call was current events, and there were two remarkably fine and valuable papers given. "Norway from 1397 to the Present Time," was admirably given by Mrs. Schoonmaker, while Mrs. D. G. Atkins gave an excellent presentation of "Norwegian People, Customs, Industries, Dress and Sport." Next week this club will meet with Mrs. Teller.

MASQUERADE DANCE OF EXCELSIOR HOSE

The weekly dances of Excelsior Hose Company held every Thursday night at their rooms on Hurley avenue have proved so popular that the social committee of the company have decided to hold an old fashioned masquerade dance on Thursday evening of this week. Cash prizes will be awarded to the lady wearing the best costume and to the gentleman wearing the most comical outfit. Those without masks are also welcome.

The committee will hold to their rule of the latest and olde fashioned dances throughout the evening. "Pete" Boice will furnish the music for the old timers.

The rooms have been newly decorated. Delegations from Walden, Saugerties, Rosendale and Ellenville, friends of the Excelsior fire laddies will attend.

MORE COMMERCIAL CAR LICENSE PLATES RECEIVED.

Half of Estimated Amount of Plates Disposed Of.

County Clerk John H. Saxe received today the last of the first allotment of commercial car license plates for 1924, for the Ulster county motor vehicle office. The last shipment consists of plates Nos. 1-677-276 to 1-678-450, and Nos. 1-678-476 to 1-679-925, inclusive. Up to Tuesday evening the local motor vehicle department has disposed of 6,301 passenger car plates, 1,800 commercial car plates, 450 omnibus plates, 15 trailer plates and 12 motorcycle plates. These are about half of the license plates sent to Ulster county for 1924 being the estimated amount needed.

BANK ELECTION IS HELD AT KERHONKSON

At the annual bank election of the Kerhonkson National Bank held January 8th the following directors and officers were elected: Directors: Edward A. Smiley, Henry M. Anderson, Jason O. Decker, James Lundrigan, George M. Hoornbeek, Walter Davenport, Peter P. Barnhart, Monsena Gray, Albert Fluckinger, J. Mower Barnhart, John K. Lathrop and Irving E. Colville; officers: Edward A. Smiley, president; Henry M. Anderson, vice president; Jason O. Decker, vice president; Irving E. Colville, cashier; Jennie M. Windrum, bookkeeper; Harrison A. Brown, ledger clerk. The directors declared a dividend of 3 per cent.

ROTARY SINGS AND VOTES MORE MEETINGS

Luncheons Every Wednesday Noon in 1924.

The Rotary Club meeting today was devoted to the singing of a new version of "Mr. Gallarger and Mr. Shean," just like grand opera with a double chorus, and very edifying, and the discussions of internal affairs of the club with a view to increasing the efficiency of the boys' work phase of Rotary activities. Hereafter noonday luncheons will be held every Wednesday in the year and evening dinners will be an extra function, held on dates selected to suit the conveniences of the entertainment committee.

H. T. O. F. CAMPAIGN WILL HELP "Y" IN CHINA

The H. T. O. F. campaign now being carried on by the Boys' Division of the Y. M. C. A. is to establish friendly relations with China. Part of the money that will be raised by these boys will go to help carry on the work of the Y. M. C. A. among these people in their native country.

The "Y" in China has been a pioneer in methods of work with boys, as have been missionaries, who engaged in a ministry of helpfulness and friendship. The "Y" secretaries do a big work among the coolies and the money raised helps to send these secretaries to this field.

DIRECTORS ELECTED FOR KINGSTON CREAMERY, INC.

At the annual meeting of the stockholders of the Kingston Milk Producers Creamery Co., Inc., held January 9, the following were selected directors: William R. Kraft, Florence G. Kraft, John E. Kraft. The inspectors of election were A. Van Loon and Charles E. Smith.

Farce At Holy Cross.

"A Model Wife" a one-act farce, will be given at the Holy Cross Parish House, Pine Grove avenue, Wednesday, January 16, at 8 p. m. for the benefit of the Auxiliary of the American Legion. Dancing will follow. Two characters not given in last night's Freeman are Patsy, whose mother washes, Mrs. Nelson Smith, Jr., and Nellie, a maid, Mrs. Bernard McBride.

260, Not 270.

An advertisement in Tuesday night's Freeman gave the address of the McCown investment agency, Elmer Eastmead, manager, as 270 Fair street. It should have been 260 Fair street.

Holy Cross Men's Meeting.

The Men's Contraternity of Holy Cross Parish will meet Thursday evening, at 8 o'clock in the parish house.

Odds and Ends

Tonight there will be a box sale at St. Mark's A. M. E. Church under the auspices of the choir.

INJUNCTION AGAINST RENSSELAER SUPERVISORS

Business Halted By Fight Over Court House Job.

The new board of supervisors of Rensselaer county is prevented from acting on any official public matter as a result of an injunction issued by Supreme Court Justice Hasbrouck and served Tuesday on George H. Sibley, clerk of the board, when the body met for its third session. The injunction restrains the board until the matter is disposed of before Justice Hasbrouck at Kingston, February 2. It declares all appointments by the new board illegal and restrains County Treasurer Lewis from paying the salaries of any of the board appointees.

The injunction was like a bombshell dropped in the camp of the Democrats who have controlled the board with the aid of V. Briggs Shaw of Hoosick Falls, new chairman.

The writ was granted in connection with an action brought by Anthony J. Hoogkamp, superintendent of the court house, against Cornelius Kennedy, who was appointed by the new superintendent, County Treasurer Lewis, and the board of supervisors. The attorney is Herbert F. Roy, who has been county attorney. The action is brought by Hoogkamp to restrain Kennedy from taking the job as court house superintendent. The injunction declares that all resolutions passed by the board are without avail because they failed to receive the majority vote of the whole membership of the board. The board is restrained from again reconsidering the vote which ousted Hoogkamp and the county treasurer is restrained from paying the salary to Kennedy.

CURRENT OFFERINGS AT THE THEATRES

Opera House, Stock Company.

Keeney's tonight, Constance Talmadge in "Dulcy." Thursday, Friday and Saturday, "Six Days," Elinor Glyn's story of war days in the trenches. The scenes are laid mostly in the dugouts near Arras. Corinne Griffith is the star.

Our Growing Population.

The following births have been reported to the board of health:

Mr. and Mrs. Casper Bailey, 84 O'Neil street, a son John Casper.

Mr. and Mrs. Max Mones, 19 Ann street, a daughter Sylvia Beatrice.

Mr. and Mrs. Thomas J. Conerty of Catskill, at 17 Abbey street, a son Joseph Benedict.

Papini's Heel Hurt.

By Telegraph to The Freeman.

Florence, Italy, Jan. 16.—Giovanni Papini, writer and lecturer whose criticisms of Americans aroused widespread resentment in the United States, was slightly injured in the heel today when struck by a street car.

An Auto Collision.

Leonard J. Stauble of Ruby and Max Ershel of Saugerties had a collision at Broadway and East St. James street Tuesday evening in which both cars were slightly damaged but no one hurt, according to a report made at police headquarters.

To Prevent Fogs.

It is reported that in Lyons, France, a plan has been adopted to prevent fogs by covering the waterways about the city with a film of oil. Scientists have figured out that it is feasible to suppress the great banks of vapor that follow the lines of the streams by preventing evaporation, at a daily cost of about $8. For two months of the year Lyons is besieged and business suffers greatly as a result of fogs. Fogs in most places roll in front the sea and cannot be so treated.

Stringing Pearls an Art.

The stringing of pearls is a profession literally handed down from mother to daughter. Because the pearls are of such great value there is not much chance of new workers breaking in. It takes at least a year of practice for a beginner to master the knot that holds each pearl in place. If the knot is only one hair breadth out it will spoil the hang of the necklace, showing the gap or that the gems were crowded.

A Banker's Grace.

A gentleman in the banking line was asked to say grace, and this is what he said: "Dear Lord, we thank Thee for all Thy favors of recent date. Permit us to express our heartfelt gratitude. We trust that we may continue to merit your confidence and that we shall receive many more blessings from you in the future. Amen."

Reciprocity.

Hilda (married a fortnight)—"I do think it was kind of Mr. Dash to give us a wedding present. We scarcely know him." Jack—"Oh, well, you see, I sent a wreath when his wife died. I suppose it was a case of 'I thought of him in his trouble, so he thought of me in mine'."

Weak in Theology.

At the end of a certain Sunday school treat the children were singing the verse which includes the words, "Weak and sinful though we be." One youngster with a weak theological background sang with all his heart and voice: "We can sing, full though we be."

Seems So.

The man who is most influenced by the desire of glory is most easily excited to the commission of injustice.

IN A SKYSCRAPER

By H. IRVING KING

©, 1924, by McClure Newspaper Syndicate

PHILIP MORTON was a round, comfortable man, a widower of some three years' standing. His office was high up in a cloud-capped office building. He had a business which consisted mainly of writing letters ordering other people to hustle—an ideal job. Morton's office force consisted of an office boy and a stenographer. The stenographer was Miss Primrose West. Miss Prim, the cheeky office boy called her, and Morton had grown into the habit of calling her so himself.

Miss Prim was thirty-five years old, angular of frame and sharp of features. She had been four years in the employ of Morton and he had come to regard her as impersonally as he did the metal filing case behind her desk. On a beautiful morning Morton entered the office actually humming a tune. Miss Prim was pounding away at her typewriter. As he glanced at her Philip thought that he noticed a tinge of color in her usually pale cheeks; something really attractive in the expression of her thin face, and there was an unwonted and pleasing note in the voice with which she bade her employer "Good morning."

"Really," thought Morton. Miss Prim is not such an unattractive woman after all. Has there really been a change in Miss Prim or is it simply that from so long regarding her impersonally I failed to notice that she has a rather attractive personality?

In came Tom Draper from his uncle's office across the hall. Draper had no stenographer of his own, but with Philip's permission used to bring his documents which he wanted copied.

"Fine morning, Tom," said Philip as his friend entered.

"Yes, yes, so 'tis," replied Tom. "Feels like spring. Any time tomorrow will do Miss West." He laid the documents he wished copied on the stenographer's desk and went out.

"Ha, ha," chuckled Morton to himself. "Old Tom is getting loquacious. Must have caught the spring fever. Or was it—?" He looked at Miss Prim again critically. Yes, she actually blushed as she caught his glance and their eyes met. "Dictation, please, Miss Prim."

"Ready, Mr. Morton." The way the morning's business was rushed through was a caution. At noon Philip announced that he was going out to the golf club for the rest of the day. "I wish you were going too, Miss Prim," said Philip with a beautiful smile as he left the office.

"Thank you, sir—but I don't play golf," replied Miss Prim demurely.

When Morton came into the office next morning he found on his desk in a glass of water, a small bouquet of early flowers. "Ah!" said he, "beautiful. To whom am I indebted for this, Miss Prim?"

"I put them there," replied the stenographer with some asperity.

"I begin to think that Miss Prim is actually pretty," thought Philip, gazing at her furtively but appraisingly. She was wearing a bunch of lilies of the valley that morning.

This sort of thing went on for a week—every day a fresh bouquet on Mr. Morton's desk; every day a fresh little bunch of spring flowers pinned to the dress of the efficient typewriter. And every day Miss Prim seemed to grow better looking; and every day Philip Morton seemed to grow rounder and jollier and more pleased with the world.

Then came a morning when he entered his office in an especially gay mood. "The old geezer's gone dippy for sure," commented the office boy as Philip went carrolling through the outer office. Morton sat down to read his morning's mail and chuckled over it as he did so, though, goodness knows, there was nothing to chuckle over in that bunch of letters. Finally turning to his stenographer, he said, "Miss Prim, you have been in my employ a long time. We may be said to know each other intimately. I am going to surprise you. I have decided that the married state is the only one really conducive to happiness. What do you think about it?"

"Why, why, Mr. Morton," replied Miss Prim, blushing and showing signs of agitation, "I think I am quite of your opinion."

"Good," replied Philip. "I am glad to hear you say so, for I am going to—"

"Stop, stop, Mr. Morton," interrupted Miss Prim, "before you go further I must tell you that Mr. Draper and myself became engaged last Thursday."

"What!" shouted Philip. "Old Tom. The sly dog! And you, Miss Prim, you are a sly little minx, that's what you are. Congratulations to you both. This is fine. We'll have a double wedding. What I started to tell you was that Mrs. Baker—you have seen her in here occasionally—and I are to be married in June." Afterward it occurred to Philip as rather strange that Miss Prim should have interrupted his announcement to interject her own. And for Miss Prim, what woman who had waited as long as she had for one proposal would not have been flattered to have had two within ten days? But as she was perfectly in love with her Tom she could ignore her little disappointment.

He Saw Double.

Mrs. Benham—You didn't have a word to say when you came in last night.

Benham—Well, I couldn't talk to both of you at once.

Fractures Arm.

Hans Ferro of Stony Hollow while cranking a Ford truck on Tuesday received a fracture of the right arm. He was taken to the office of Dr. H. P. Van Wagenen on John street where an X-ray photograph was made of the injury and the fracture was reduced by Dr. Van Wagenen.

CLASSIFIED ADVERTISEMENTS

One Cent a Word

No Advertisement Less Than 20 Cents.

FOR SALE.

FOR SALE—Seasoned wood; $5 per truck load; sawed or split. H. Clearwater. Phone 862-J.

FOR SALE—Spratt's dog food and remedy, canaries, parrots and gold fish. Flower Shop, corner Broadway and St. James street.

FOR SALE—Barrels and kegs, 5-10 gals. H G Fischer.

FOR SALE—Largest assortment of new and second hand parlor stoves, kitchen ranges, combination coal and gas ranges, heating stoves suitable for garages, churches and school houses; second hand furniture bought, sold and exchanged. M Kaplan, 66-68 North Front street, Uptown.

FOR SALE—Photo supplies, films, plates, cameras printing paper, etc. O'Reilly, 559 Broadway.

FOR SALE—Several used upright pianos, in good condition, for sale or rent. Fred C. Winters, Clinton avenue. Phone 1113-J.

FOR SALE—John W. Jelke's Good Luck Oleomargarine W. H. Johnson, agent, 81 West Pierpont street. Phone 1029.

FOR SALE—Canaries. Phone 1531.

FOR SALE—Building sand; $1.50 per yard delivered, also earth for grading. F. A. Waters, Jr., Highland avenue. Phone 1556 R.

FOR SALE—Seeon hand pianos. Kresig's corner Broadway and St. James street.

FOR SALE- Pedigreed German police dog, puppies from imported stock. Flower Shop Broadway and St. James street.

FOR SALE—Fine hard cord wood stove or fire place lengths, delivered per wagon load Abe Vogel est, Phone 125.

FOR SALE—$11 new electric heater for $6. 74 Main street

FOR SALE—Ice machinery out of Knickerbocker Ice House. John A. Fischer, Abeel street Telephone 1379.

FOR SALE—Perfectone loud speaker for radio, $10 52 Clinton avenue. Phone 738-J

FOR SALE—Sun Oak parlor stove. 42 Furnace street

FOR SALE—Selected red apples. Rome Beauties, Paragon, Ben Davis $5 per barrel delivered 50c allowance for barrel if returned Choice potatoes, $1.60 per bushel delivered Maple Lane Farm. Phone orders, Stuyvesant Garage. Phone 1176

FOR SALE—One second hand pipeless furnace first class condition. Raymond Conway & Co, 635 Broadway.

FOR SALE—Healthy, vigorous, baby chicks, S C white leghorns, heavy layers "Homeland Strain," none better Pleased customers our best advertisement Member International Baby Chick Association. Homeland Farm, Rosendale, N. Y

FOR SALE—Safe, roll top desk, flat desk, blasting battery. H. W. Otis, 231 Albany avenue

FOR SALE Fire wood, sawed and delivered $5 truck load A. L. Brazee, Box 16, Route 1, Kingston, N. Y

FOR SALE—Plate glass store front. Jacob Forst Packing Company.

FOR SALE—Cement building blocks. 371 Wilbur avenue.

FOR SALE—30 white leghorn hens, now laying The Rev. H. Smith, Box 240, Ulster Park

FOR SALE — Edison electric sewing machine, good as new, exceptionally low price Inquire 77 Van Buren street

FOR SALE—Pigs C Cirone, Chapel street Kingston, Telephone 382-M.

FOR SALE Cabinet phonograph and 12 records. Telephone 1904 W.

FOR SALE—New Sonora. Party leaving town will sell reasonable Inquire 65 W Union street, Kingston, N. Y.

FOR SALE—Large gas lamp, good as new 21 O'Neil street.

FOR SALE—Furniture also organ. 59 Prospect street Phone 1521-W

FOR SALE—Three burner Vulcan gas range, second hand, $15 Inquire 100 Clinton avenue.

FOR SALE—Hound dog, price $5. Phone 281 J

FOR SALE—Black walnut dining room set, table and chairs, small tables, large lamp, books and other things, picturesque Europe steel engraving also Dore' picture gallery Mrs Weber, 373 Broadway City

FOR SALE—Gas range and Stewart coal range 46 East St. James street

FOR SALE—Sawed wood and second hand cellar windows, doors, toilets and lumber and urinals off Mary Powell. John A. Fischer 334 Abeel street. Phone 1379

FOR SALE—Snyder's pure honey, 20 cents per pound in 2½ and 5 pound cans Delivered anywhere in city. Telephone Uhlston 1523 M Established 1896

FOR SALE—Mahogany parlor cabinet, good condition, call mornings 9 to 11 19 Johnston avenue

FOR SALE—Stove. Phone 997-J.

FOR SALE Three brussels carpets about 5 yards in each Call between 9 and 12 on Thursday 214 Albany avenue.

FOR SALE—Pedigreed Airedales, the intelligent kind, from champion stock, prices reasonable for quality. C. Coumbes Phone 227 F 21.

FOR SALE—Coat in fine condition. Phone 281

FOR SALE—Hall seat with mirror; oak bed and springs; oak washstand; refrigerator, china closets; leather couch; table; sideboards, counters; leather spring rocker stands; clocks; etc. Carr's storage, 157 Clinton avenue. Telephone 2368.

FOR SALE -Fire wood, oak and maple. H. Elmendorf Port Ewen, N Y., Phone 70 J

FOR SALE—Full dress suit, size 36, excellent condition A. D. Pardee.

FOR SALE—Five light electric living room fixture A. D Pardee

FOR SALE—Six foot railroad ties F. A. Waters, Jr. 263 Highland avenue. Phone 556-R.

FOR SALE—Cows. Phone 1904-J.

FOR SALE—One rabbit and fox hound. Benjamin DeGraff, Montana, N. Y

FOR SALE—Bait fish. Inquire Chain Ferry.

REAL ESTATE FOR SALE.

FOR SALE—Residence, 192 Albany avenue, 7 rooms and bath, heat, Gurney hot water; lot Albany avenue 72 feet, Tremper avenue, 130 feet. S. Cohen's Sons, Kingston, N. Y Phone 900.

FOR SALE—New six room house, part improvements; lot 50x350; good location; price $4,200, easy terms. Shatemuck Realty Co. Phone 1896.

FOR SALE—Five room bungalow, all improvements, extra lot, must sell at sacrifice. See Clinton, 216 Downs street. Phone 1446-J.

FOR SALE—Building lots, near high school, on Andrew, O'Reilly and Hoffman streets; streets graded, sewer, water and gas. Inquire 1 Andrew street.

One Cent a Word

No Advertisement Less Than 20 Cents.

REAL ESTATE FOR SALE.

FOR SALE—Two stores, two five room flats, overhead large garage, two extra lots. (for 30 days) $5,000 for all. Oscar Addis, Store 628 Broadway.

FOR SALE OR TO LET—House at 221 E. Union street. Phone 2402-J.

FOR SALE—Our beautiful residence on account of going out of the city. 316 Washington avenue.

FOR SALE—All kinds of real estate. A. R. Elmendorf, 720 Broadway.

FOR SALE—Four building lots, one with barn, all located in second ward. Selling from $600 up. Also eight room house, garage, price $4,400 on small cash payments. A. R. Elmendorf, 720 Broadway.

FOR SALE——Our services in selling your property. We are compiling spring catalogue which will be distributed among country property buyers through our New York office Take advantage of prevailing prices and list your farm, village home, country store and other property with the established agency assuring yourself of quick and satisfactory results. Gross Realty, 574 Broadway.

USED CARS FOR SALE.

FOR SALE—1922 Chevrolet touring in fine condition $275 Dodge touring, newly painted a real buy for $350 Buick touring six, perfect condition$350. Easy payments. Sutliff, Inc.

FOR SALE—Maxwell touring, $125. Overland touring, $90. Ford touring, $75. Dodge touring, $175 Easy payments. Sutliff, Inc.

FOR SALE—1922 Chevrolet light delivery, $250 Oldsmobile eight cylinder chummy roadster, $150 Easy payments Sutliff, Inc.

FOR SALE—1919 Cadillac, seven passenger touring, paint and tires good as new, $375 a real bargain, $295 down, balance $61 per month Sutliff, Inc.

FOR SALE—1923 Ford coupe, like new, $350 Easy payments. Sutliff, Inc.

FOR SALE—One ton truck and two and one-half ton van, good condition, bargain. 32 Chamber street

FOR SALE—Buick six, touring, $195; Oakland touring, new tires, car in fine condition, $250; Ford runabout, $125. Easy payments. Sutliff, Inc

FOR SALE—1922 Hudson, seven passenger touring, engine good as new, $750 Easy payments. Sutliff, Inc.

FOR SALE—$200 will buy the most roomy and comfortable "Franklin touring car ever made. Lock Box 56, Rondout Station.

FOR SALE—Overland sedan, like new; Overland touring, Ford sedan $175; Ford panel delivery $200; Ford coupe $200, Ford light delivery truck, $250; Dodge truck, $300; Cleveland touring, $400 George J. Schryver Motor Car Co, 73 N Front street, Kingston, N Y

FOR SALE—1920 Ford sedan, perfect condition, good rubber Will sacrifice for $300. 155 Ten Broeck avenue.

WANTED.

WANTED—Boomers and boarders; rates very reasonable. Kingston Hotel.

WANTED—Painting inside, outside work and paper hanging by roll or job Paper furnished if desired. Jacobson, 75 Cedar street. Phone 2117.

WANTED—Painting and paperhanging Telephone Curtis, 1609-M 160 Fair street.

WANTED—Boarders. 105 Foxhall avenue.

WANTED— Painting and paperhanging. Expert workmanship Prices reasonable E Longyear Jr., 76 N. Front St. Phone 1406-J.

WANTED—Boomers and boarders. 171 Foxhall avenue.

WANTED—Orders to trim grapevines Henry Fischer, 45 Newkirk avenue

WANTED—Seven room house, not over half mile from West Shore. P. O. Box. 24, Rondout Station.

WANTED—Painting, decorating and paperhanging Reasonable estimates, P Pittman, 226 Wall street. Phone 126-R.

WANTED—Plain sewing of all kinds Children's clothes a specialty. 63 Liberty street

WANTED— Manuscripts, correspondence, etc Public Stenographer, Advance Bldg. Phone 1051-W

WANTED—To purchase small property in or around Kingston Reasonable. Principals only O Uptown Freeman

WANTED—Washing or ironing at home, call for and delivered. Also work by day. Box 2, Ruby N. Y

FEMALE HELP WANTED.

WANTED—Girl to assist with general housework. 83 Maiden Lane

WANTED—Single middle-aged woman to do plain cooking and pastry. Apply Manager, Union News Co, Restaurant, West Shore station.

WANTED—Woman to clean, half day each week. Address "R" Uptown Freeman.

WANTED—Waitress, experienced, at once, permanent position Eagle Hotel.

WANTED—At Benedictine Hospital pupil nurses for February class. Requirements 18 Academic counts. Registered school. 100 bed capacity

WANTED—Experienced pressers and folders on ladies' waists. A Strieffer, 23 Broadway.

WANTED—Two Girl boarders 42 First avenue. Phone 1958-J.

WANTED—Girls to learn cigar making Paid while learning. Apply American Cigar Co.

WANTED—Waitress in private family $40 per month and maintenance Apply P. O Box 308, Central Valley, N. Y.

MALE HELP WANTED.

WANTED—Married man, all around fruit farmer. 13 St. Marys street

WANTED—Man wanted to promote and manage well established sales route; guarantee salary and commission; average $50 weekly or better, no traveling, first class reference required. Address P. O. Box 898, Uptown.

WANTED—Well drill runners. At Alsen. Apply after 7 to Wm D. Vandemark, 375 Washington avenue.

WANTED—Dishwasher, $15. Advance Restaurant, 286 Wall street.

RAILWAY POSTAL CLERKS—Start $133 month Railroad pass. Hotel expenses paid. Vacation with pay Promotions. Life job. Test examination free. Columbus Institute, Columbus Ohio

WANTED—Sell Madison "Better Made" shirts direct from our factory to wearer. No capital or experience required. Easily sold. Big profits. Write for free samples. Madison Mills, 503 Broadway, New York.

I WANT A MAN with a car, as local salesman at Kingston, Saugerties, Rosendale, Ellenville, New Paltz and Highland, must be a convincing talker and of good appearance. An unusual opportunity for a good man to make a money making connection. Address "Sales Manager" Downtown Freeman.

WANTED—Agents, our policies cover sickness, injury, accidental and natural death all in one policy, no medical examination, Cost $1.00 monthly and up, men and women. Write for agency proposition. Safety Reserve Fund, 1780 Broadway, New York.

The Right Spirit.

When I am in the dentist's chair I do not raise a fuss, but thank my lucky stars I'm not a hippopotamus. When baggagemen destroy my trunk I do not rave and rant, but mentally declare I'm glad I'm not an elephant. And wearing new shoes, stiff and tight, which painfully impede, I smile and think how nice it is I'm not a centipede.—Boston Transcript.

One Cent a Word

No Advertisement Less Than 20 Cents.

MISCELLANEOUS.

MORAN BUSINESS SCHOOL, Burgevin Building, Fair and Main streets. Enter day or evening sessions—now! Catalogue free.

FURNITURE Trucks drive, in 54 Smith avenue storage warehouse; inspection solicited. Telephone 204-J. Residence 346-W.

FURNITURE Storage; mouse and dust proof; all metal lined rooms; rates $3.00 to $5.00 per month. Apply Stuyvesant Garage. Phone 1176.

M. Newkirk & Son, general trucking; baggage express. Telephone 1801-W.

FURNITURE Storage, rest in city. Apply H. P. Carr. Phone 2368.

FURNITURE Storage; lowest price, safe and sanitary Four story brick building John A. Murray, 32 East Strand. Phone 914.

TYPEWRITERS, cash registers and safes repaired Van Aken. Phone 1831-R.

"OWN YOUR OWN BUSINESS"

Be independent—If you have been successful in selling from house to house, and not afraid of hard work—possess initiative and grit, write us giving full details of past experience, age, etc Address "C C." Downtown Freeman

ATTENTION Dickinson Cord Tire stockholders Would be pleased to talk over this matter with you Deny means money Address Continental Address P O Box 83, Kingston N Y

POSITION WANTED.

POSITION WANTED—First class baker on bread, rolls, cake and pastry Address "H" Baker, Uptown Freeman

POSITION WANTED—Middle aged woman wishes housework by day or week References Address "Housework," Downtown Freeman

POSITION WANTED—Good cook and for general housework from 9 a m to 6 p m Inquire at Kresig, 769 Broadway

FURNISHED ROOMS.

FURNISHED ROOMS—67 Elmendorf street

FURNISHED ROOMS—And board 51 Marius street and Donovan Place.

FURNISHED ROOMS—112 Hone street.

FURNISHED ROOMS—The Alpin House exclusive rooms by the day or week Telephone 746-J. 42 Abeel street

FURNISHED ROOMS—Desirable furnished rooms. 180 Albany avenue.

FURNISHED ROOMS—Desirable furnished room. 45 Downs street. Call evenings, or phone 375-W

FURNISHED ROOMS—Board if desired 110 St. James street

FURNISHED ROOMS—59 Green street. Telephone 471-J.

FURNISHED ROOMS -Furnished housekeeping apartments. Phone 1117. 170 Wall street.

FURNISHED ROOMS—123 Green Street.

FURNISHED ROOMS—All improvements, with or without board, 121 Fair street

FURNISHED ROOMS For light housekeeping, two large rooms with running water. Adults 68 Green street Phone 1755 J

FURNISHED ROOMS—Large room, improvements Telephone 1756-M

FURNISHED ROOMS—Board if desired 83 Maiden Lane

FURNISHED ROOMS—All improvements, private family 99 Clinton avenue

FURNISHED ROOMS — Small furnished room 95 Clinton avenue

FURNISHED ROOMS And light housekeeping apartment. Very convenient Telephone 2186 W. 101 Green street

TO LET.

TO LET—Rooms, all improvements Inquire Baker 35 North Front street

TO LET—Two rooms for light housekeeping with steam heat 102 Hasbrouck avenue.

FOR RENT—Typewriters, Underwood, L. C. Smith, Remington, etc O'Reilly's, 530 Broadway Phone 1569

TO LET—Flat, latest improvements Inquire Max Kline, 20 Broadway

TO LET—Four rooms. 621 Broadway A. H. Gildersleeve.

FOR RENT—Five room flat, bath, light, toilet, $25 per month 37 N Front street. Shatemuck Realty Co., Advance Bldg. Phone 1896.

TO LET—Two or three unfurnished rooms Telephone 2216 J.

FOR RENT—Two office rooms, 12x18 Van Kleeck Motor & Garage, Inc, 14 N. Front street, City

TO LET—Flat. 10 Liberty street.

TO LET—Six room house, completely furnished, all improvements. Telephone 814.

TO LET—Three room apartment, 373 Broadway

TO LET—Partly furnished flat, two sleeping porches, all improvements 33 Hoffman street

TO LET—Three room furnished flat, adults. 33 Hoffman street.

TO LET—Room for one car in garage. Inquire at 79 Abeel street

TO LET—Six rooms, all improvements, heat furnished, $40 Gross, 574 Broadway

TO LET—February 1st, five room completely furnished apartment. W. P. G. Uptown Freeman.

TO LET—Five room flat all improvements 567 Albany avenue

TO LET—Four room flat, 538 Albany avenue. Inquire Wm D. Ryan, 69 Main street.

TO LET—Five room apartment Excellent location uptown Phone 1956

TO LET—Rooms. M. Gasool, 9 Main St.

TO LET—Four rooms; all improvements. Phone 2135-W.

TO RENT—Three apartments to rent. 17 W. Strand Telephone 2011-J

TO LET—Store, uptown section, two windows, first floor office Wall street. Gross 574 Broadway.

LOST.

LOST—Between Stony Hollow and Kingston, Sunday morning, Ford hood Finder please return Uptown Freeman Office

LOST—Black and tan dog with white streak down chest Answers to name "Teddy" Phone 1903-W.

LOST—Black pin on Broadway. Finder please return to 774 Broadway.

LOST—Watermann's fountain pen, gold hand and clip, initials R. H. L. Finder telephone 1423-J.

FOUND.

FOUND—Fur piece. Call 323.

ROKUSEK IS CAPTAIN OF ILLINOIS

Frank E. Rokusek of Omaha, Captain of the Illinois Football Team.

"Frank Rokusek will make Illinois an excellent captain. His leadership and intelligence and his popularity with students and teammates are strong assets. He knows his own position and a good deal about the others, too."

That is Coach Bob Zuppke's terse way of describing the football captain-elect at the University of Illinois.

Product of Omaha.

The news of Rokusek's election was received on the campus with satisfaction. "Rokey," as he is known to his teammates, is a product of Omaha Technical High school, where he learned football under Jimmy Drumm, an old Dartmouth player. Frank was a three-sport man, earning ten letters in football, basketball and baseball.

During his high school career Rokusek's team won the city football championship each season and was in the running for state honors one year, but was nosed out in a post season game.

The new leader played on four state championship baseball teams at Technical and on one basketball team that copped state honors once, and twice landed in second place.

At Illinois in 1922 "Rokey" played his first college football and gave a good account of himself at left end. This season, Rokusek was an outstanding member of the "fighting Illini" squad. He played a slashing defensive game and scarcely any yardage was [illegible] past him, although he had to contend some of the best backs in the conference.

The Omaha boy is equally good on offense. He goes down fast under kicks, is a reliable receiver of forward passes and his hard, unerring blocking was an important factor in Grange's long runs.

Is Junior in College.

The new captain is a junior in the college of commerce. He believes in making an early application of the business principles taught there, for he has established an agency that furnishes bread for most of the organized houses and eating shops on the campus. To justify work your way, play football and maintain your scholastic standing requires an exceptional man. Why did Rokusek come to Illinois, since he lives within fifty miles of the University of Nebraska? He tells you: "Ever since I was a kid I had heard of Illinois and 'Zup.' I determined to cast my lot with them. So here I am. And I am mighty glad I did."

Gilmore in Olympics

During the summer W. E. Garrett Gilmore is champion singles sculler of the world, having won the title from Walter Hoover some time ago, but during the winter Gilmore maintains two real estate offices in Philadelphia, Pa. Gilmore will in all probability be chosen as the candidate to represent the United States in the next Olympic games.

1923 Fails to Produce Any New Golf Marvel.

No really new sensation cropped out in golf in 1923. At least not on the order of Sweetser, Sarazen and Glenna Collett. Of course, the youngster Bobby Jones climbed the championship heights, but Bobby has been knocking at the door for a long time.

Leonard Says He Won't Quit Until He's Licked

Benny Leonard, king of ring boxers, on a vaudeville tour of the Middle West says that he will never retire undefeated. "I'll fight until I'm whipped, as I think all champions should do," said Leonard. He continues his training despite his thespian duties.

Stadium for Missouri

A memorial stadium with an initial capacity of 25,000 persons and an ultimate capacity for about 65,000, the first unit of which is to be ready for the 1924 football season, has been announced by Dr. J. C. Jones, former president of the University of Missouri and chairman of the University memorial committee.

Sport Notes

Joseph J. Cooper, of Baltimore, was elected captain of the Princeton soccer team.

* * *

No less than 16 major league baseball teams seem to have struck their winter stride.

* * *

Bill Donovan was more than a great baseball player. He showed us what a smile can do.

* * *

Lajoie is doing a lot of talking, aware, perhaps, that one word leads to another and $20,000.

* * *

Captain McMillan is the only regular lost by University of Illinois football team from the 1924 squad.

* * *

Swimming is the leading sport of the Hawaiian islands, followed by tennis, golf, football, basketball, volleyball and baseball.

* * *

Coach Yost of Michigan has apparently captured the early bird prize by asking for 20,000 tickets to next November's football game at Columbus, O.

* * *

Joe Cantillon who is planning to start a school for pitchers, should add a course for umpires who often seem to know less about the game than anybody else in baseball.

* * *

When Dave Bancroft takes over the management of the Braves next spring it will be the first time in several years that either of the Boston major league clubs has had a playing manager.

Elect Lovejoy Captain

Winslow M. Lovejoy, for two years center on the Yale eleven, has been elected captain of the varsity for 1924. Lovejoy lives at Montclair, N. J., and is a member of the junior class.

Use FREEMAN advertising regularly and conservatively and results will surely follow.

GOTHAMITE DISCOVERS TWO KINDS OF INDIANS

Easterner Given Big Surprise on Visit to Oklahoma.

Oklahoma has Indians as well as "Injuns," Ben Eastman has learned to his satisfaction. From "'Tl ole N' Yawk' came Ben with a line of fall clothing samples intended to loosen the purse strings of local Wanamakers and delight the eyes of Muskogee "lounge lizards."

Someone had told him about the educational institution for Indians out at Bacone and accordingly, Eastman clambered on a Muskogee car with the firm intention of viewing the "scalp hunting redskin" at close range and getting some first hand "info."

"How! Heap fine tepee," said Eastman by way of introducing himself as he approached Henry Owl, a swarthy Creek, at the same time pointing to the recently completed Jeanette Barnett hall.

"Smokum pipe peace," the tenderfoot continued as he offered Henry a cigarette.

Henry disdainfully declined the "fag" and reluctantly took Eastman's proffered hand. Finally he said:

"Sir, the language you speak is neither Greek nor Latin. Your words convey no message to me. Just what you are attempting to say, I know not. Please confine your remarks to the English language, if you speak it, and possibly I may be able to understand you."

Abashed but still determined, the dismayed Benjamin bade Henry a hurried "au revoir" and started across the campus.

Johnny Beaver was emerging from the dining hall as Eastman appeared. The latter was all set for an hour's conversation.

"A wonderful institution you have here," Eastman informed Johnny in his second attempt to make the acquaintance of an honest-to-goodness Indian.

"I'm sure I'd enjoy living here myself. How old are you? How long have you been here? Where do you live? To what tribe do you belong?" Eastman inquired in chronological order.

"Hot like h—l. Want sleep. No want pow-wow. You too much want now, Beatum," replied the aggravated Johnny.

All of which probably accounts for Eastman catching the next street car back to Muskogee and his hurried departure for New York.—Daily Oklahoman.

Prevent Growth of Horn.

Preventing the growth of horns on cattle, says the United States Department of Agriculture, is much more satisfactory than cutting them off later, and is much less painful to the animal. The method of prevention is simple. As soon as the budding horns of the calf can be felt as small "buttons" they may be stopped by clipping off the hair over them and rubbing the spot with a moistened stick of caustic potash, which has been wrapped in paper to protect the hands from burning. The caustic must not be moistened enough so that it will run, for it will remove the hair and cause unnecessary irritation. A spot about the size of a dime directly over the "button" should be made raw by rubbing with the caustic stick. Calves must be protected from rain to keep the caustic from running over the face.

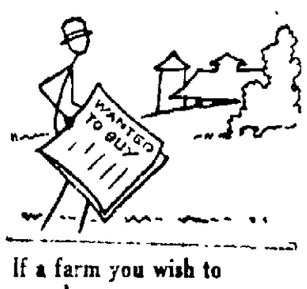

If a farm you wish to buy
Let a WANT AD testify.

USE A WANT AD

Results in State League

Gloversville proved to be an easy opponent for Glens Falls at the latter's court Tuesday night the locals winning by a 36 to 18 score. [illegible] and Wible featured for Glens Falls, while Duval starred for Gloversville.

The score:

Glens Falls.

	F.B.	F.P.	T.P.
Wible rf.	6	0	12
Schmeelk, lf	6	1	13
Grady, c	3	3	9
Cooney, rg	2	0	4
Belcher, lg	0	1	1
Total's	17	5	39

Gloversville.

	F.B.	F.P.	T.P.
Conaty, lf.	2	0	4
Potts, rf.	0	0	0
Duval, rg	3	3	9
Grube, c.	0	1	1
Dwyer, lg	1	2	4
Totals	6	6	18

Summary:

Score at half time—Glens Falls, 18; Gloversville, 9. Fouls committed B. Glens Falls, 11; by Gloversville, 13. Referee—Witner.

He Wanted to Know.

Prof George Herbert Palmer of Harvard college says that the masculine habit of rigid, logical reasoning is contracted very early, and in illustration he tells the following story: "A little boy and girl of my acquaintance were tucked up snug in bed when their mother heard them talking. 'I wonder what we're here for?' asked the little boy. The little girl remembered the lessons that had been taught her and replied, sweetly: 'We are here to help others.' The boy sniffed. Then, what are the others here for?"

Only the Scientific Name.

An enterprising tradesman in southeast London is exhibiting this notice in his windows:

"Don't let the tineida pellionella get into your homes. I have the remedy."

To inquirers he says: "Oh, that is only the scientific name for moths. Can I sell you some camphor balls?"

Too Moderate.

A London student of the servant problem says that cooks would be better pleased if they were called "Miss." Why not "My Lady?"

THEIR EYES MET

—and in that brief moment she knew this man belonged to her!

ELINOR GLYN'S romance of two continents is one of the most daringly delightful stories you have ever seen on the screen. It has that dash of spice you love—and more thrills than you ever thought could be crowded into one great picture!

6 DAYS

by Elinor Glyn

with Corinne Griffith and Frank Mayo

AT KEENEY'S

Thursday, Friday, Saturday

WEDNESDAY, JANUARY 16, 1924.
Sun rises, 7:20; sets, 4.58.
Weather, cloudy.

The Temperature.

The lowest point registered by The Freeman's thermometer last night was 25 degrees. The highest point reached up until noon today was 39 degrees.

Weather Forecast.

Washington, Jan. 16.—Rain this afternoon and tonight, possibly changing to snow Thursday; colder Thursday, southerly gales.

BUSINESS NOTICES

Dr. Broberg, Graduate Chiropodist and Chiropractor, 65 St. James St., corner Clinton Ave. Hours 10 to 12 and 2 to 6. Phone 764. Lady assistant

The Fuller Brush Man, E. P. Shea, 67 Abruyn street. 656-R.

When it's trucking, local or long distance, call 885. FINN'S baggage express, 31 Clifton avenue

The Daily Freeman is on sale at the following stands of the Schultz News Agency in New York city:
102 West 42nd street.
42nd street and Park avenue (opposite Grand Central Depot.)
30th street and Broadway (S. W. Corner.)
42nd street and Sixth avenue, (S. E. Corner.)

AVOID BLOOD POISON.
Get a Safety Can Opener.
Al King, agent. Phone 15-J.
77 Maiden Lane.

Leslie Electrical Store. 102½, Broadway. Phone 524-W call me for house wiring and repairing.

Special sale on Blankets and Factory Mill Ends. David Weil, 44 Broadway. Bargain House.

Mrs. R. H. McCutcheon, licensed undertaker and embalmer, 44 Prince street. Telephone 1920.

Parish Taxi Service. Sedans for funerals and weddings. Phone 20-W.

Dr. Magnus Gross,
Chiropodist.
284-286 Wall street. Tel. 420.
Treats all foot ailments. Open evenings. Sunday by appointment.

MAGNETIC WAVE TREATMENTS. Positively relieve rheumatism, neuritis, lumbago, etc. Also nerve and stomach troubles. Many Kingston references. E. I. FISH, Magneto-Therapist, 163 Clinton avenue. 'Phone 1772-W.

The newest and latest on Victor records. Come in and hear them. Kaplan Furniture Co., 14 East Strand. Open evenings.

SNYDER BROTHERS' EXPRESS. Phone 757. 628 Broadway. Baggage and delivery service, moving and hauling; local and long distance.

Moving, trucking, express, local and long distance C. A. VAN DEMARK, 91 First Ave. Tel. 1091.

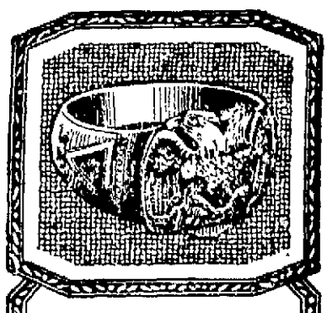

Fraternal Jewelry

Lodge members are most particular about the emblems they wear. Unless the insignia are correct and the workmanship of a high order they are not pleased.

SPECIAL ORDERS TAKEN

We take orders for special styles in emblems, class pins, class rings, and the like. Designs will be furnished upon application.

Safford & Scudder
310 WALL ST.,
Kingston, N. Y.

Greenpoint to Oppose Kingston

Tonight at the local armory court the Greenpoint team will furnish the opposition at the regular weekly game. Members of the Kingston team have been traveling in distant lands, playing basketball and they are expected to be in fine shape for tonight's contest Just who Manager Morgenweck will use tonight is not known but in all probability C. Husta and C. Powers will be in the forward positions with Stretch Anderson at center and Aruts and Campbell in the guard positions.

The Greenpoint outfit will probably line-up with Thomas and Riconda in front, Smith at center and Carey, Sullivan, Trippe and Eggerts to play in the guard assignments.

The game will be called at the usual hour with dancing following.

Mercantile League Results

Tuesday evening at the Y. M. C. A. alleys in a Mercantile League match the K. and M. Silk Co. A took three straight from the K. and M. Silk Co. B team.

The score:

K. and M. Silk Co. A.				
Rice	159	170	187	516
Slauson	202	172	206	580
Boessneck	171	142	173	486
Total	532	484	566	1,582

K. and M. Silk Co. B.				
Wheaton	202	140	128	470
Coughlin	135	170	124	429
Jordon	133	130	164	427
Total	470	440	416	1,326

Or Suppertime.

Teacher (explaining meaning of past, present and future)—"Now if I say, 'I am eating,' what time is it?" Young Andrew—"Dinner Time."

Made in the U. S.

About 90 per cent of the school slates manufactured in large numbers in this country every year are used in foreign countries.

Read the daily papers—
Keep posted—
Kingston Shriners' Dance and Entertainment
Armory—Tuesday, January 22nd.

BUSINESS NOTICES

STORK BROS. TAXI SERVICE. Day or night. 'Phone 2100.

Closed and padded moving van. Local and long distance trucking of all kinds. SHELDON TOMPKINS, 32 Clinton avenue. 'Phone 649.

PAINTING Service that Satisfies. FRANK P. MESSINGER, 14 Franklin street. Phone 713.

Trees and shrubs of a better kind. Care of trees and shrubs of a better kind. Call 635-W. J. N. LIBBY, arborist.

MOVING, TRUCKING, EXPRESS. Local and long distance. Masten & Strubel, 742 Broadway. 'Phone 2212-M.

EXTRA SPECIAL.
Very choice Chinese primroses at 25 cents while they last.
VALENTIN BURGEVIN, INC.

STANDARD ENGINEERING CO.
We do heating that will heat. 30 years experience tells the story. 293 Wall street. Telephone 2424.

DANCING.
Special orchestra at Lasher's Hall, Saugerties, Thursday, January 17. Merry Melody Orchestra.

Scanlon's Taxi Service.
Closed Cars Day and Night.
Call 1898 or 1149-W.

Mrs. Salzmann's 100 per cent whole wheat bread at your grocer.

Call John A. Purcell, 1759-W, 130 Pearl street. Newest creations in interior decorations, over drapes, panels, lace curtains. (Window shades and rugs a specialty.) Everything in dry goods and house furnishings.

You Can See the Whole R C A Line Here

You can have a Radiola in your home in a jiffy.

RCA This symbol of quality is your protection.

M. H. HERZOG

332 WALL ST., - - - - KINGSTON, N. Y.

Phone 134.

Dangerous colds

Give them immediate attention. Apply Sloan's gently without rubbing. It sends to the congested region the fresh, new blood that alone can clear the passages. The oppression on the chest passes off. Soon the threatening cold is gone. Get a bottle from your druggist today—35 cents. It will not stain.

Sloan's Liniment—*kills pain!*

Greenpoint Leads in Foul Scoring

In Metropolitan League For First Half With a Percentage of .544—Kingston Is Second With .538—Total Fouls Called 2,614, of Which 1,334 Were Shot.

In the Metropolitan League foul scoring records for the first half, which have just been issued, Greenpoint takes the lead in scoring the best percentage of fouls. Out of 436 chances the North Siders dropped in 237, for a percentage of .544, Kingston ranked second, while the champion Brooklyns were last scoring but 211 fouls out of 449 chances, for a percentage of .470. Paterson drew the greatest number of foul chances by securing 468 opportunities to score from the fifteen foot line, out of which 219 were converted into counters. Paterson also ranks as the cleanest offensive team in the league, having but 393 fouls called on it, with Brooklyn close behind with 405. Trenton and Yonkers were the worst offenders, having 464 and 469 fouls, respectively, called on them.

In this department of the game, the record is not as good as it could be as out of a total of 2,614 fouls called, but 1,334, or .510 per cent were shot. The home teams naturally made a little better showing than the visiting teams, dropping in 731 one timers out of 1,423, for a percentage of .514, as against 603 out of 1,191, for a percentage of .506. With a little more care on the part of the players, these averages should be bettered considerably during the second half.

Standing of the Clubs.

	W.	L.	Pct.
Brooklyn	3	1	.750
Kingston	2	1	.667
Trenton	2	2	.500
Paterson	2	2	.500
Yonkers	2	2	.500
Greenpoint	1	4	.200

Schedule for this Week.

Friday, January 18. Kingston at Trenton.

Saturday, January 19. Trenton at Yonkers. Brooklyn at Paterson.

Sunday, January 20. Kingston at Greenpoint. Trenton at Brooklyn.

Foul Scoring for First Half.

	Fouls Scored	Chances	Pct.	Fouls Committed
Greenpoint	237	436	.544	450
Kingston	236	438	.538	433
Paterson	249	468	.532	393
Trenton	196	396	.495	464
Yonkers	205	427	.480	469
Brooklyn	211	449	.470	405
Total	1,334	2,614	.510	2,614
Average per game	22.2	43.6.		
Scored by home teams	731	1423	.514	
Scored by v't'ng t'ms	603	1191	.506	
Total	1334	2614	.510	

In St. Mary's School League

On Tuesday afternoon the basketball league of St. Mary's School resumed its championship series after the Christmas recess. The feature game was played between the Pioneers and Triangles, ending with the Triangles on the long end, 15-10. For the visitors Joe Cavanagh led in scoring and floorwork. In the second game the White Stars outplayed the Quintettes and won by 11-4. The summary:

Pioneers.	G.	F.	P.
D. Long	3	2	8
H. Jordan	1	0	2
T. Murphy	0	0	0
A. Dawe	0	0	0
T. Rich	0	0	0
	4	2	10

Triangles.	G.	F.	P.
W. Scully	2	0	4
R. Cullum	1	0	2
R. Kilfolye	0	0	0
H. Conlin	0	0	0
J. Cavanagh	2	1	5
J. Bloss	2	0	4
	7	1	15

Quintettes.	G.	F.	P.
J. Sotille	0	0	0
J. Shields	0	0	0
W. Carter	1	0	2
F. Brady	1	0	2
T. Maroon	0	0	0
	2	0	4

White Stars.	G.	F.	P.
J. Doolin	3	0	6
F. Brennan	0	1	1
J. Olivet	1	0	2
J. Britt	0	0	0
G. Krayem	1	0	2
	5	1	11

Standing.	W.	L.	Pct.
Triangles	4	1	1,000
White Stars	2	2	.500
Pioneers	2	2	.500
Quintettes	0	4	.000

Leading Scorers.

D. Long	47
W. Scully	47
R. Cullum	22
J. Doolin	19
J. Cavanagh	18
J. Bloss	13
William Carter	8
F. Brennan	5
J. Olivet	5
R. Kilfolye	4
F. Murphy	4
G. Krayem	2
J. Britt	2
F. Brady	2
J. Sotille	2
A. Dawe	2
H. Jordan	2
T. Rich	1

In the Junior Division, which conducts its games on Friday afternoon, the standing of teams is as follows:

	W.	L.	Pct.
Bears	1	0	1,000
Eagles	1	0	1.000
Indians	0	1	.000
Arrows	0	1	.000

Indirect Lighting.

What is believed to be the earliest recorded example of indirect lighting is credited to Queen Victoria, when in 1890 at her suggestion, the Durbar room at Osborne was illuminated entirely by "deflected" light, not a lamp or fixture or any source of light being noticeable.

"The Rosary" Popular.

Eighty thousand copies of the song, "The Rosary," were sold in 1913, the year of its publication, and many thousands of copies have been sold each year since then. It has been translated into most languages, including Esperanto.

British Bunker Hill War Map.

A military map and plan, used by the British at the battle of Bunker Hill, has been sold at auction in London for $950. The map, eight inches square, bears the signature of Major General Sir Henry Clinton.

A Testimonial.

"Your medicine has helped me wonderfully," wrote the grateful woman. "A month ago I could not spank the baby and now I am able to thrash my husband. Heaven bless you."—Boston Transcript.

Meet Your Friends at Eighmey's—The Popular Downtown Store

26 Broadway — S. B. Eighmey — Downtown

THE GREATEST VALUE-GIVING EVENT OF THE SEASON

EIGHMEY'S ANNUAL **MID-WINTER** CLEARANCE SALE

These are busy days at Eighmey's—the store of greater values—and for a good reason. Making 20 per cent on an investment appeals to everyone and that is just what you do when you shop here during our Mid-Winter Sale. Whether you buy a paper of pins or a fine Wilton Rug you save 20 per cent on your purchase.

The More You Buy The More You Save

20% OFF

Just Like Buying at Wholesale

You Can Buy a
$69 Wilton Rug for...$55.20
$45 Velvet Rug for...$36.00
5c Paper of Pins for.....4c
$1.50 Shirt for $1.20
$4.97 Blouse for $3.98
$19 Rug for $15.20
$1.97 Union Suit for...$1.58
$16 Gold Sela Rug for..$12.80
25c Toweling for ....20c yd.
35c Dress Gingham for.28c yd.
$1.97 Pr. Silk Hose for..$1.58
$4.50 Silk Shirt for....$3.60
97c Underwear for 78c
$2.97 Pajamas $2.38
$3.50 Men's Gloves $2.80

These attractive prices apply to everything in our stock of high grade merchandise. Buy anything you need and all you want.
$1.00 worth for 80c
$10.00 worth for $8.00
$100.00 worth for $80.00
$1,000.00 worth for $800.00
Just figure out for yourself how much you can buy and how much you can save at these mid-winter clearance prices.

$4.97 Bath Robes for.$3.98
5c Spool Thread for.....4c
$1.97 Crepe de Chine $1.58
50c Pr. Gloves for.....40c
$5.97 Quilt for $4.78
25c Percale for 20c

You Can Buy a
79c Pr. Rompers for.....64c
35c Cretonne for ....28c yd.
$35 Rug for $28.00
75c Men's Belt for.....60c
$4.97 Handbag for $3.98
$5.00 Corset for $4.00
25c Colgate's Tooth Paste for 20c
97c Men's Necktie for....78c
$14 Trunk for $11.20
$8.50 Sweater for $6.80
75c Suspenders for.....60c
$2.19 Silk and Wool Crepe for .....$1.76 yd.
$6.97 Umbrella for $5.58
$7.97 Rug for $6.38
79c Hose for 64c

Ladies' and Children's Coats Reduced 33 1-3 to 50 per cent.

Always at Eighmey's—More and Better Merchandise for Your Money.

All Sales Cash. No Goods on Approval.

Delicious Buttermilk and Cottage Cheese

FINE CREAMERY BUTTER

BOTH SWEET AND SALTED, FRESHLY CHURNED

Owing to a considerable surplus of milk, we are separating milk and churning cream into Butter daily.

Drink More Milk

Scientists declare it to be the most valuable and stimulating food product known. Quarts 13 cents, Pints 7 cents, Sweet Cream 25 cents half pint. In the Eastern countries, where milk and the products of milk are the principal articles of diet the people are the healthiest in the world, and live to a great age.

Kingston Milk Producers Creamery

26 DOWN STREET.

SCENE IN ACT TWO "SMILIN' THROUGH"

Scene in act two of the wonder play "Smilin' Through" to be presented by the Chicago Stock Company at the Opera House tonight. Critics everywhere have pronounced it the biggest worth while play that has ever been presented on the American stage.

NEURALGIA or headache—rub the forehead—melt and inhale the vapors **VICKS VAPORUB** Over 17 Million Jars Used Yearly

Palmolive Soap
6c per cake
Not more than two cakes to any one customer.
TEN BROECK'S DRUG STORE.

For Colds, Influenza *and as a* ***Preventive***

Take

The First and Original Cold and Grip Tablet
The box bears this signature E. W. Grove
Price 30c.

KEMP'S BALSAM

For the Cough

THAT HANGS ON

Coughs are always dangerous and the longer they hang on, the more dangerous they become. Start now to build up strength to resist cold and grip germs. Take a pure, wholsome vegetable food tonic such as

ERB-I-TOL

INDIAN TONIC, COUGH AND LUNG REMEDY.
BUILDS NEW HEALTH.

Your druggist has it. Insist on ERB-I-TOL Prepared From Nature's Herbs. Introductory size, 60c. Medium size, $1.10. Economy size, $2.00